R378.058
1959--60

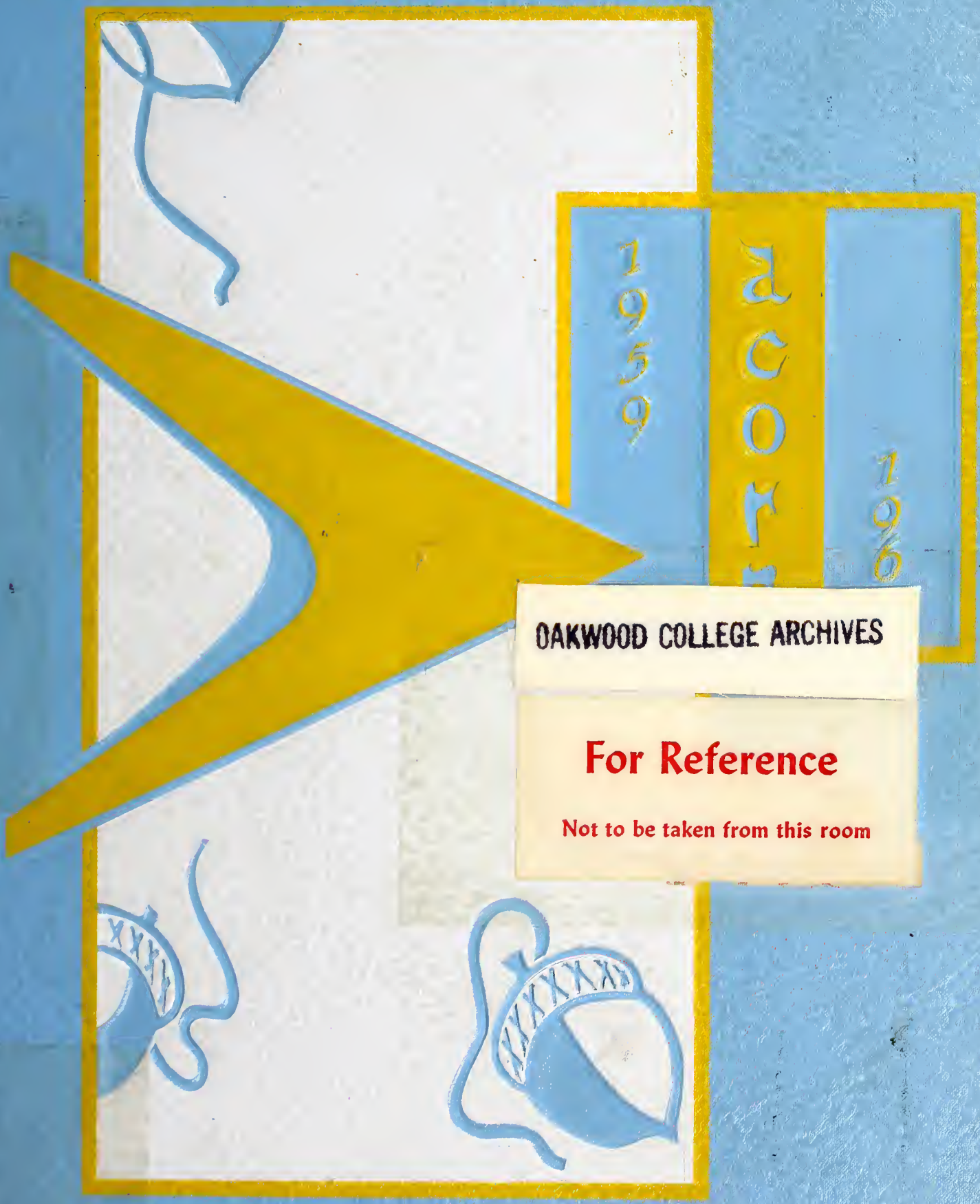

OAKWOOD COLLEGE ARCHIVES

For Reference

Not to be taken from this room

Oakwood College Library
Huntsville, Ala. 35806

Oakwood College
LIBRARY

HUNTSVILLE, ALABAMA

1960

Acorn

1959 - 60
Oakwood College
Huntsville, Alabama
Published by
The United Student Movement

Oakwood College Library
Huntsville, Alabama

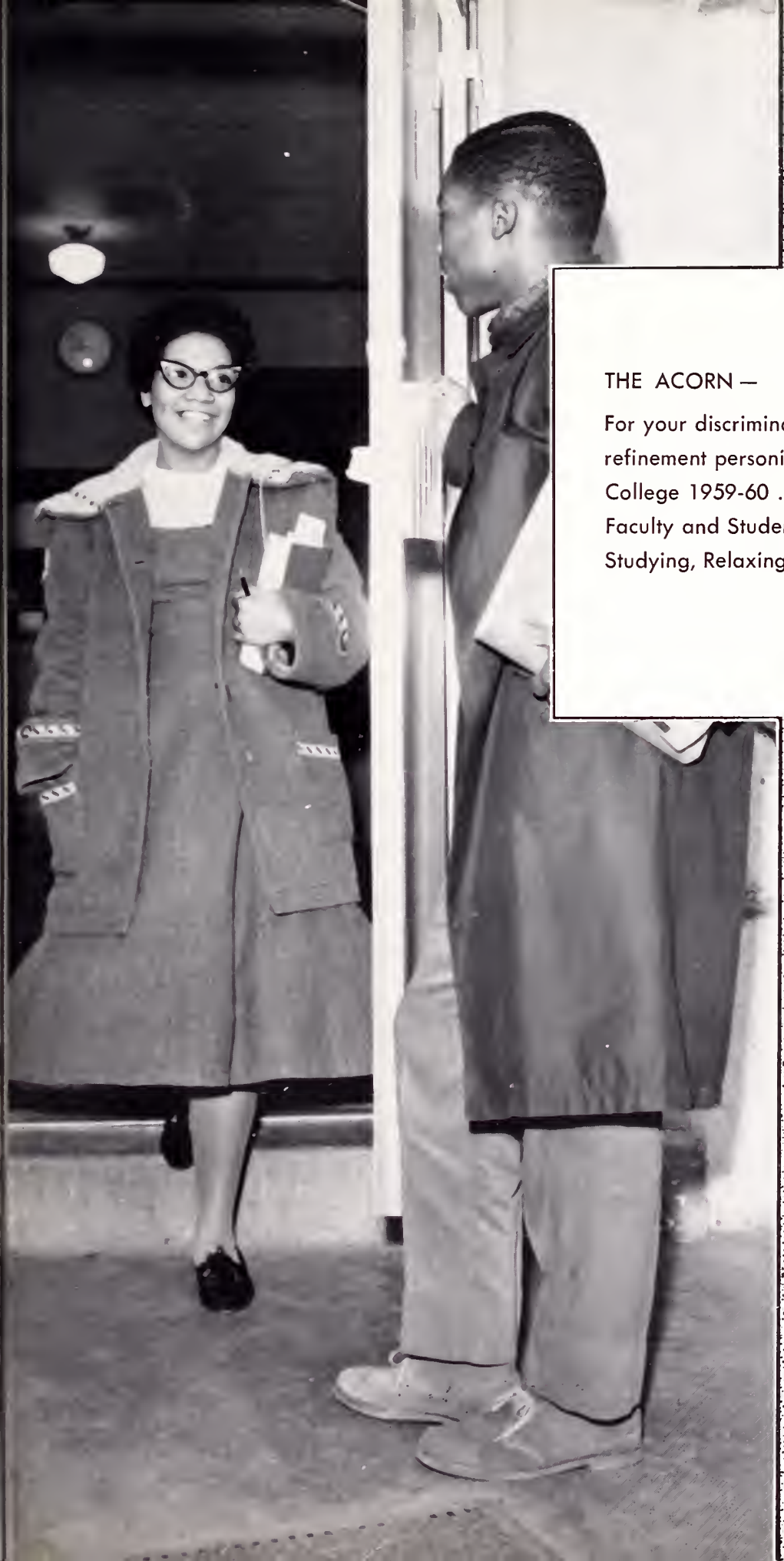

THE ACORN —

For your discriminative viewing . . . refinement personified at Oakwood College 1959-60 . . . . . presenting Faculty and Students . . . . Praying, Studying, Relaxing, and Working —

TO YOU

Foreword

This year, 1959-60, marked Oakwood's first full year as an accredited liberal arts college. This yearbook, then, is unique in Oakwood's history. This is the first book that portrays Oakwood, from September to May, as an accredited college.

Our theme through the year was refinement. The improvement of the college was dependent upon the improvement of the individual. So in these pages, you will detect refinement in many phases of our college life — in our classes, in our cafeteria, in our gymnasium activities, in our chapel exercises and lyceum programs, and in our work assignments.

Because all of Oakwood's movement rotates on this axis, and because this phase of refinement permeates every other phase, it is listed last. This axis is God, this phase, religion. He (God) is the center, circumference, the everything around which our campus life moves. In our religious services, and in our reverence to God, look and find refinement.

We humbly and proudly present — accreditation — refinement — Oakwood — centered around One God.

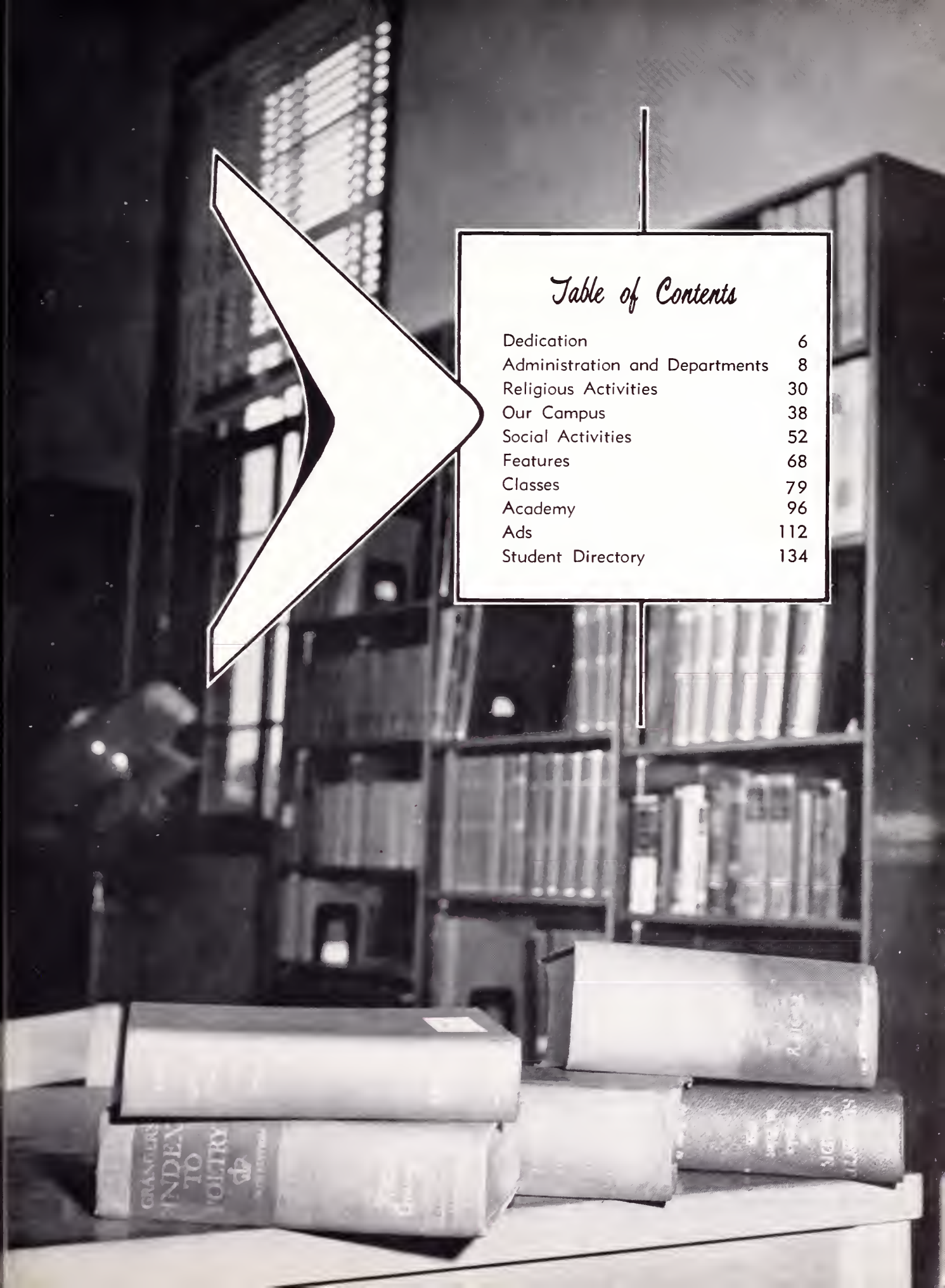

Table of Contents

Dedication	6
Administration and Departments	8
Religious Activities	30
Our Campus	38
Social Activities	52
Features	68
Classes	79
Academy	96
Ads	112
Student Directory	134

AN OPEN LETTER

Dear Mr. Harvey,

One decade and three years ago, a man arrived on Oakwood's campus. There was nothing momentous about his arrival, just the fact that he was a new teacher. Only you, Mr. Harvey, felt a tinge of expectancy when you arrived.

In the classes you taught, there was the usual curiosity surrounding a new teacher. Eventually, however, student adjusted to teacher and teacher to student. And only as the years chased each other away did your arrival seem more significant. The intense dedication, the fervor evident in your teaching the shrewd knowledge of subject matter, the impenetrable stand for principle, these and other qualities shone forth.

In view of the dedicated service that you have rendered countless hundreds of students here at Oakwood, we, in our feeble way, dedicate this Acorn to you. In doing so, we realize how utterly insignificant this expression of our appreciation may appear. But we believe that you will look beyond this small token to the warm and genuine expression of thanks.

In closing, we say: we cannot dedicate too much; we cannot thank you too many times for your services.

Sincerely

In Dedication

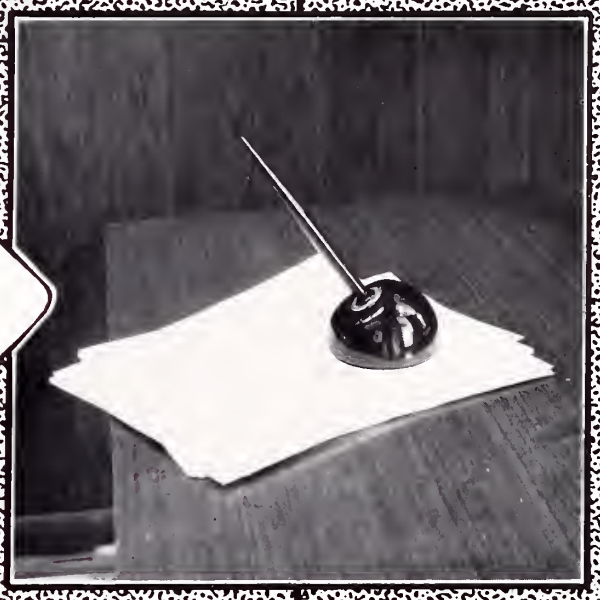

Administration and Departments

PRESIDENT'S MESSAGE

REFINEMENT, that vital ingredient of success, was the theme of Oakwood's first full academic year as an accredited liberal arts college. The activities pictorialized in your 1960 Acorn represent cultural, religious and intellecfual facets of a refining process which is all-important in the exciting pursuit called education.

Together we have watched the '50's flow into history. Our afterglow of memories includes marked expansion and progress of "Our Dear Oakwood." These years brought significant changes of buildings, curriculum, faculty, and facilities; but the most important changes are those inner refinements of personality, purpose, and proficiency which have occurred in you.

At this sunset time of another busy session, we hope that Oakwood College has indeed been, as once expressed by William Lyon Phelps, "the home of your ideals." The sincere wish of the administration and the faculty is that, by living dedicated, purposeful, refined life, each of you will find true success and will give joyful service during the climactic years of the future.

Garland Millet
President

President Garland J. Millet

Oakwood's
Dean
OTIS B. EDWARD, Ph.D.

Oakwood's
Dean of Women
RUTH E. MOSBY, M.Litt.

Oakwood's
Dean of Men
MALCOLN J. DEAN, M.A.

Oakwood's
Business Manager
ADEL WARREN, B.S.

Oakwood's
Accountant
LEVY BAKER, B.A.

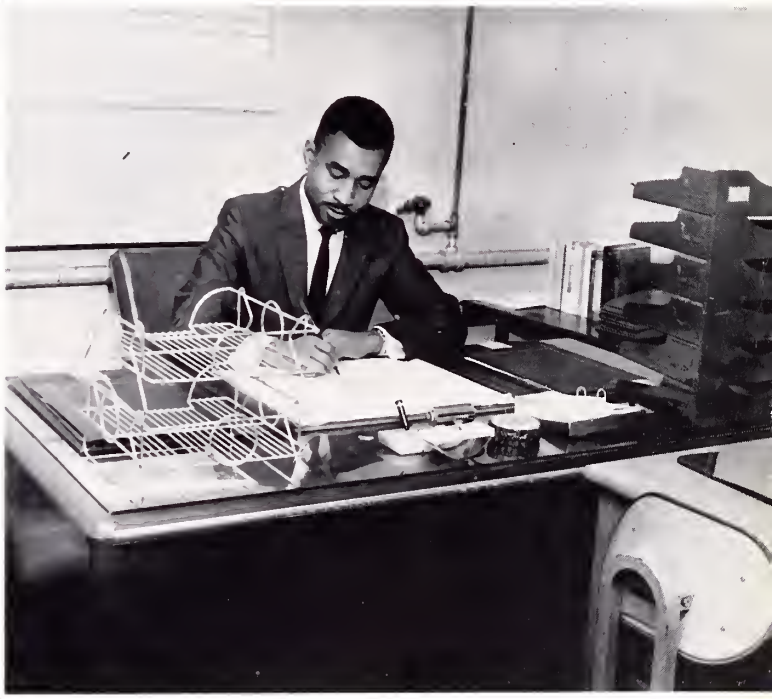

Oakwood's
Registrar
ROBERTA C. EDWARDS, B.A.

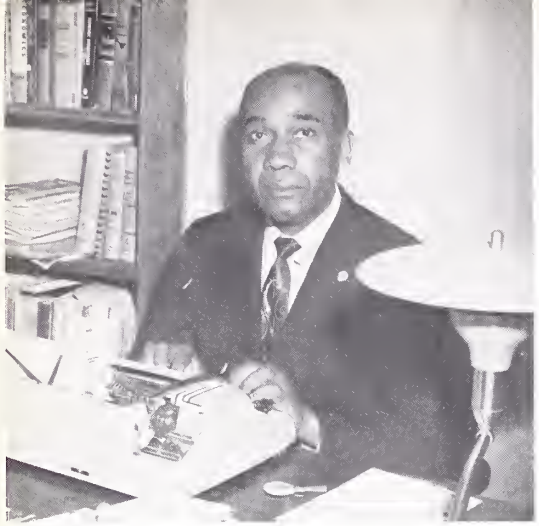

WILLIAM A. OSBORNE, Ph.D.
Head of the Department of Business Administration

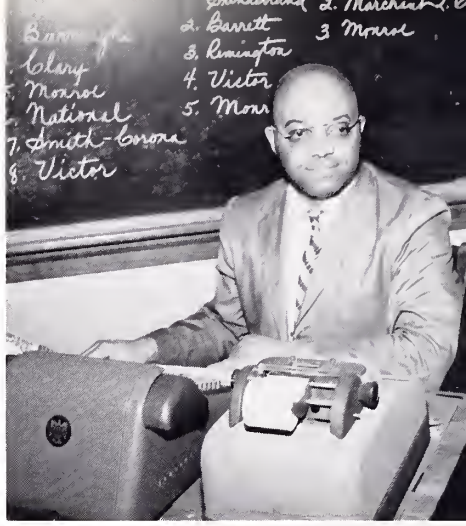

CHARLES E. GALLEY, M.Ed.
Instructor
Business Training

Business Administration

"Seest thou a man diligent in his business?"

"Keep your eyes off your fingers, class."

With cool assurance, Betty takes sharthand.

"Da you understand, Vaici?"

Secretarial Science

ARTHELIA ALEXANDER, M.S.
Assistant Professor of Secretarial Science

THELMA D. DEAN, M.S.
Instructor in Secretarial Science

HERMAN L. WRIGHT, B.S.
Instructor in Industrial Arts

Industrial Arts

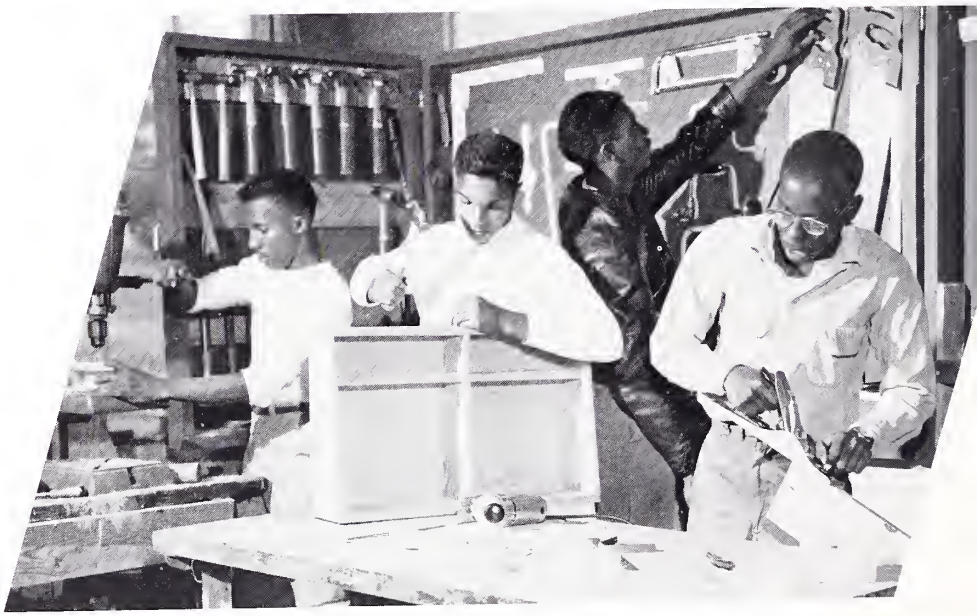

"What ever thy hand findeth ta da,
do it with thy might."

There's nathing mare gratifying
than enjoying the fruit of ane's labar.

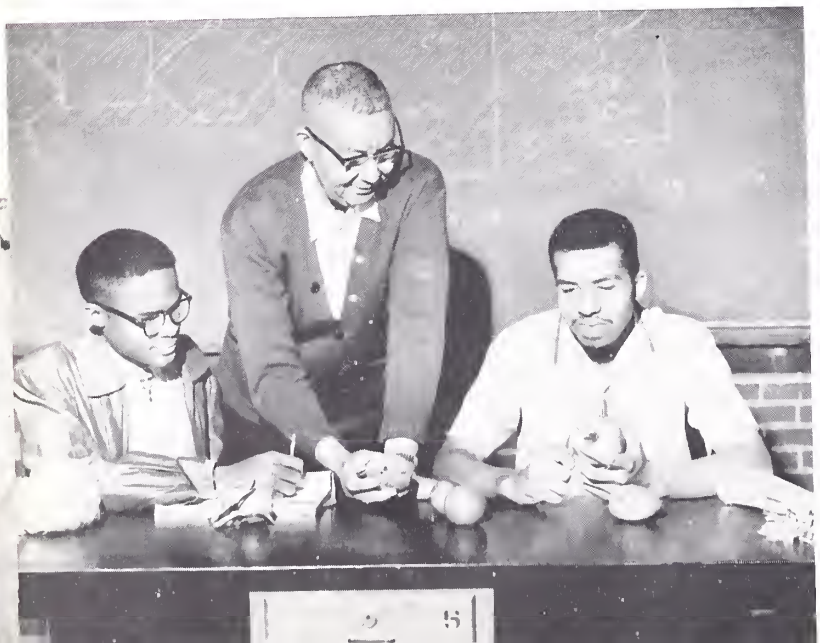

ROBERT L. REYNOLDS, M.S.
Associate Professor of Biology and Agriculture

L. THOMASINE LONGWARE, M.A.
Assistant Professor of Home Economics

Home Economics

Learning "the way to a man's heart".

GWENDOLYN COLLINS, B.A.
Instructor in Home Economics

NATELKKA E. BURRELL, Ed. D.
Head of the Department of Education and Psychology

Z. H. COBERLY, Ed. D.
Professor of Education

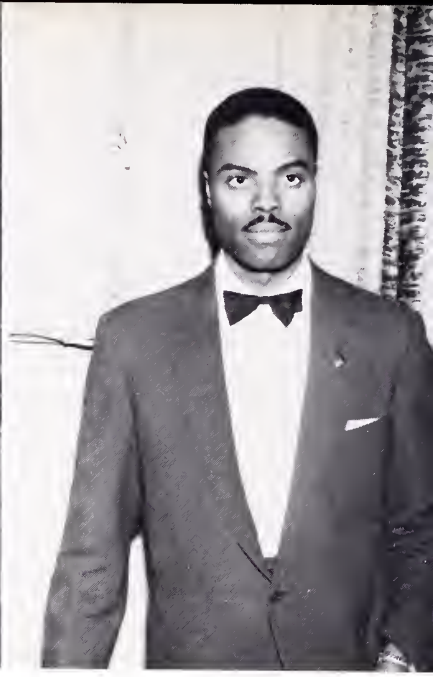

GAINES R. PARTRIDGE, Ed. D.
Assistant Professor of Secondary Education

Education and

Correcting mental achievement tests is a serious business isn't it?

"And in all thy getting, get understanding."

VIOLET G. WILES, M. Ed.
Principal of the Laboratory School

KATRINA V. NESBITT, B.S.
Critic Teacher

RUTH N. STAFFORD, M.A.
Assistant Professor of Nursing Education

Psychology

A future teacher learning first hand the art of pedagogy

Oh, that every class was this attentive!

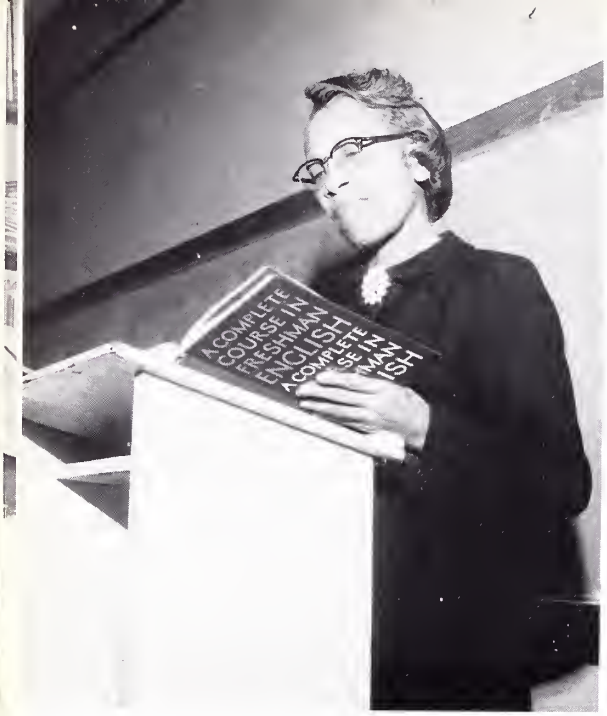

Eva B. Dykes, Ph.D.
Head of the Department of English

L. Henrietta Emanuel, M.A.
Assistant Professor of English

I'm sure these two agree thot o good commond of English is imperotive, and con be fun.

English

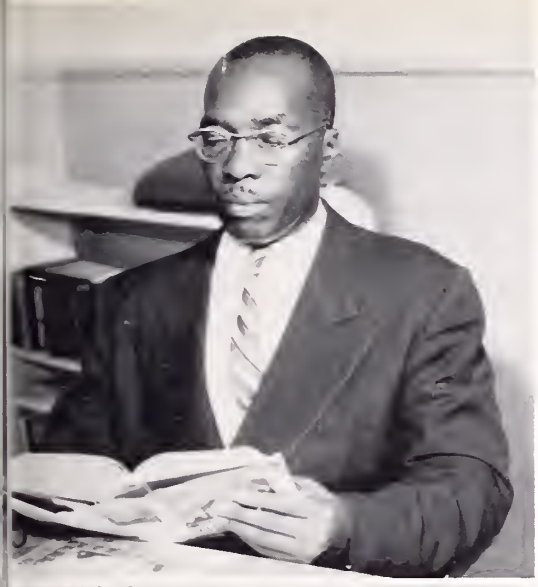

J. N. RICHARDSON, M.A.
Head of the Department of Speech

Speech

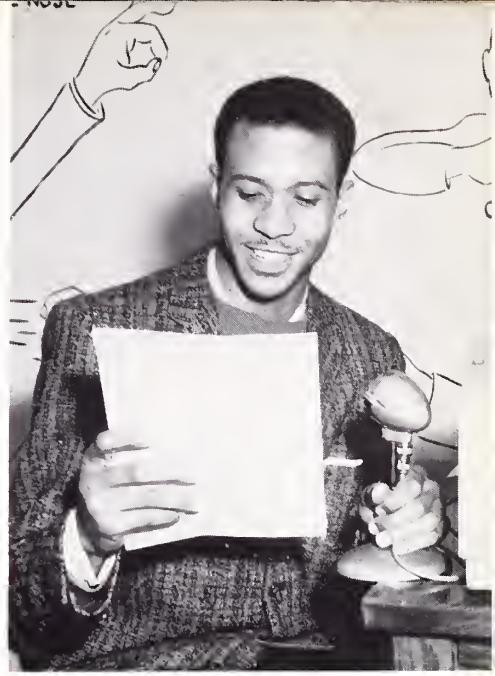

"Say Pat, you forgot to turn on the recorder."

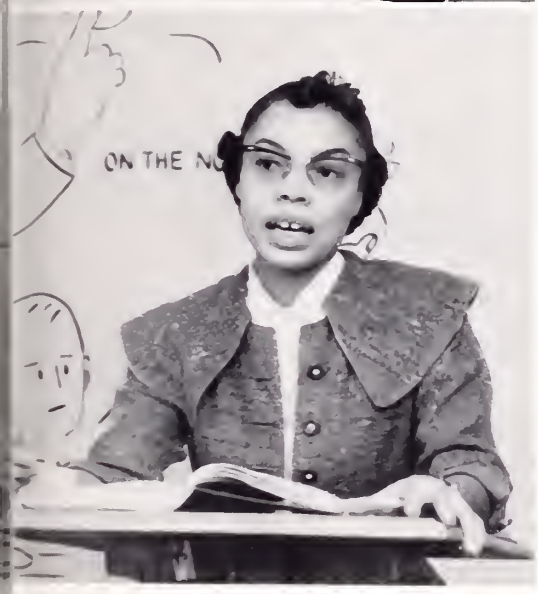

JANNITH L. LEWIS
M.A. in L.S.

Romance Languages

Parlez vous francais? Well, do you?

SAM PIERRE - LOUIS, L. en Dr.
Instructor in Romance Languages

INEZ L. BOOTH, M.A.
Head of the Department of Music

Music

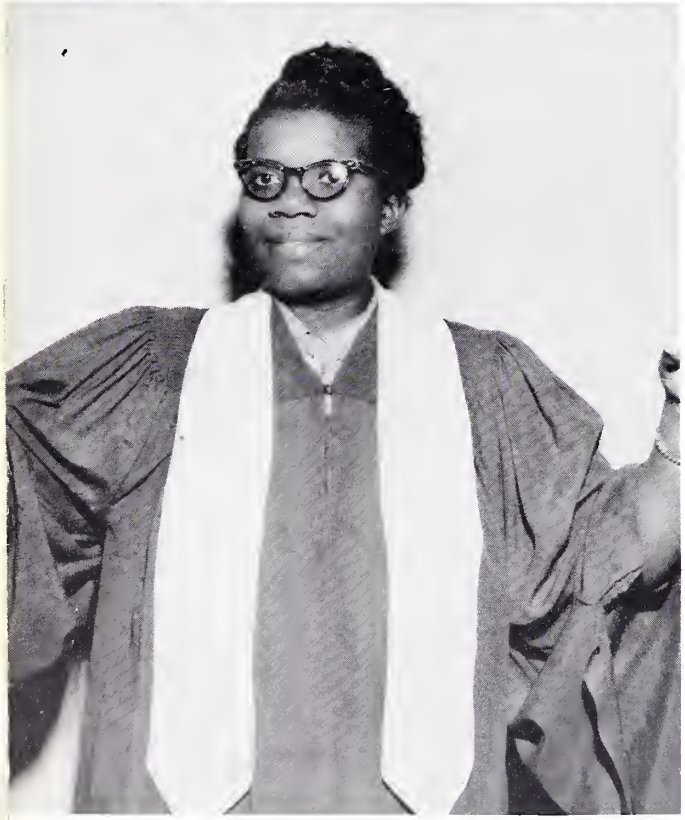

JOHNNIE MAE PIERRE-LOUIS, B.A.
Instructor in Voice

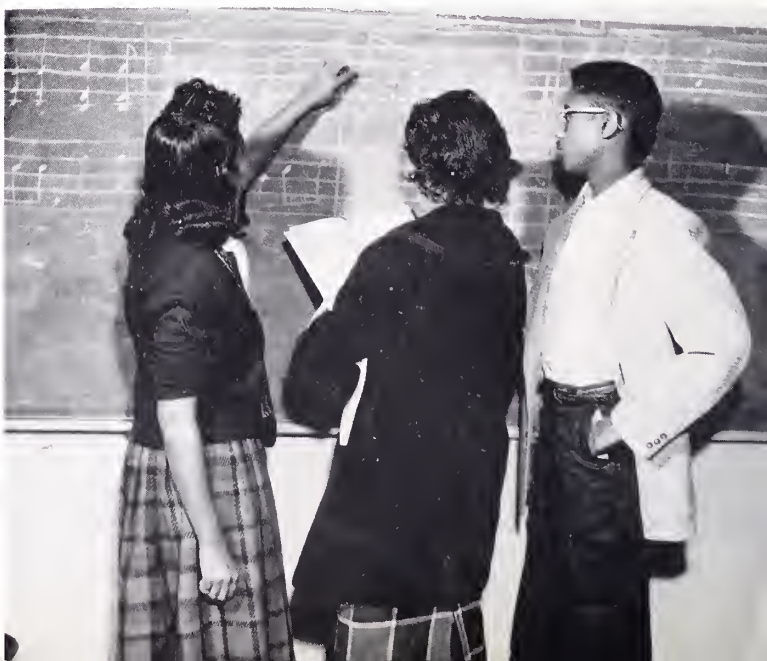

By raising the 3rd and 5th, and correspondingly lowering the 7th, you have a doubly augmented 4th. "Huh, what did I say?"

PEARL DAWSON, B.A.
Instructor in Piano and Theory

Department

MRS. GALLEY
Instructor in Piano

"Isn't that a "C" in the bass, Pat?"

Oakwood College Library
Huntsville, Alabama

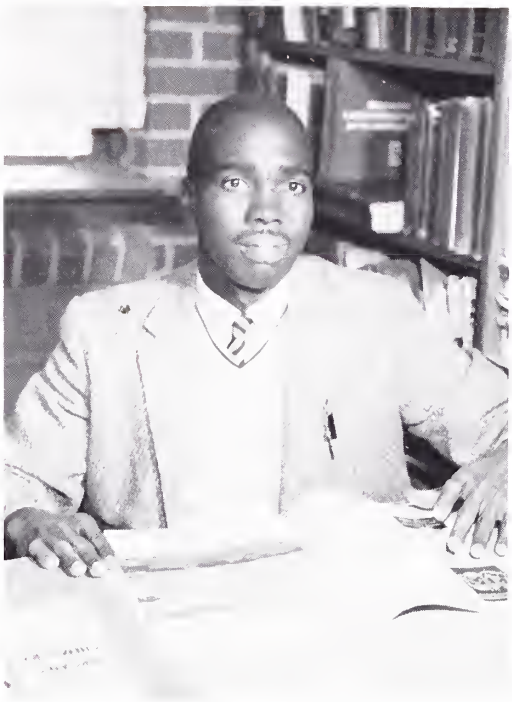

Emerson A. Cooper, Ph.D.
Head of the Dept. of Chemistry

It's a good thing Dr. Cooper's close by.

Have chemicals . . will explode?

Chemistry

DAVID G. KISSINGER, Ph.D.
Head of the Department of Biology

Biology

Biology students studying bone structure

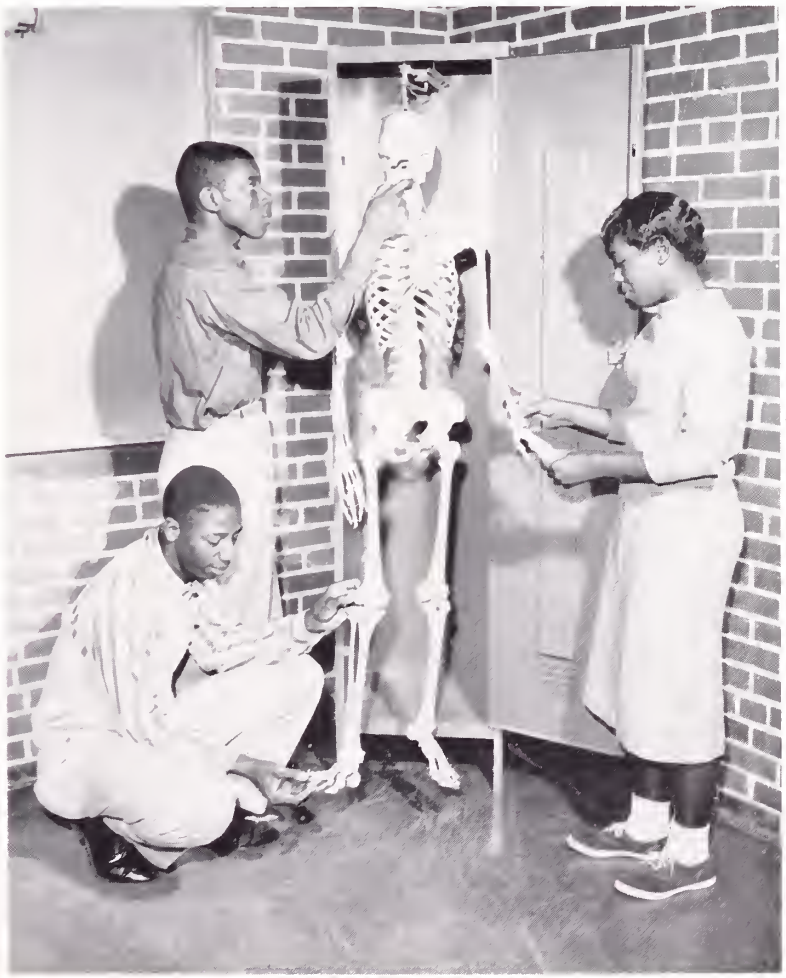

ROBERT L. REYNOLDS, M.S.
Associate Professor of Biology

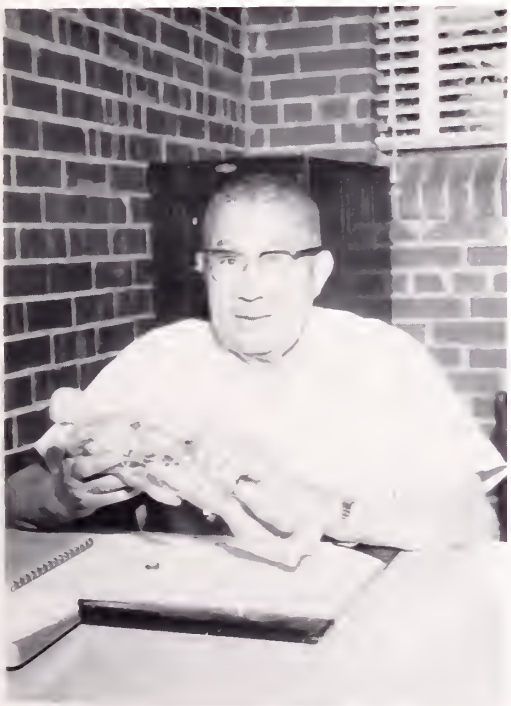

CAPTAIN MALCOLM J. DEAN
Commandant — M.C.C.

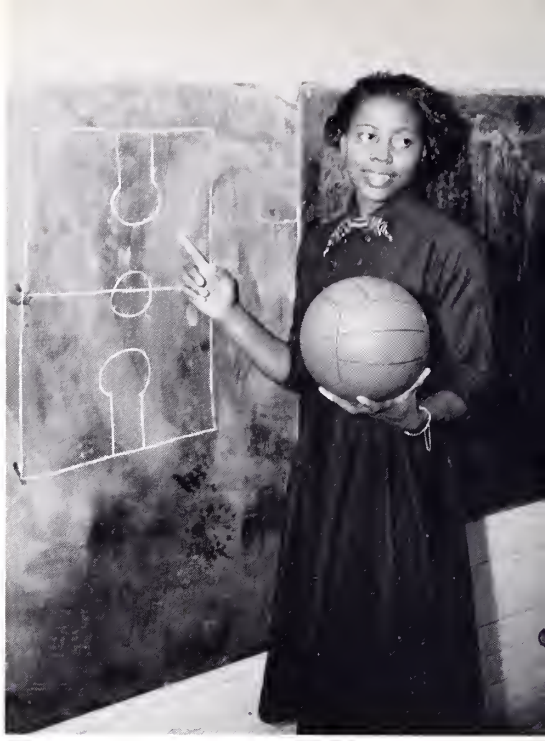

MADGE B. DOUGLAS, M.A.
Instructor of Physical Education

Physical Education

There's nothing like exercise to keep physically fit.

Presenting the M.C.C. — splendid in full uniform

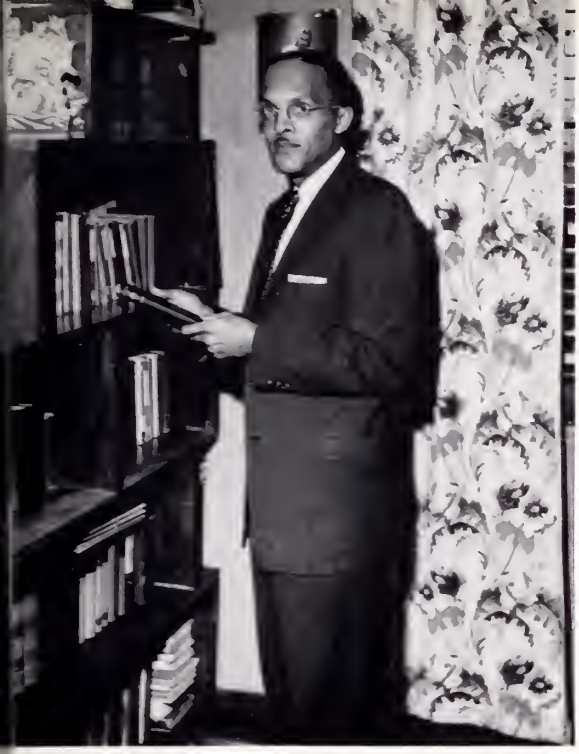

CLARENCE T. RICHARDS, M.A.
Head of the Department of Religion

Remember now thy creator in the days of thy youth, while the evil days come not nor the years draw nigh, when thou shalt say, I have no pleasure in them.

Eccl. 12:1

Religion and Theology

ERNEST E. ROGERS, M.A.
Associate Professor of Biblical Languages

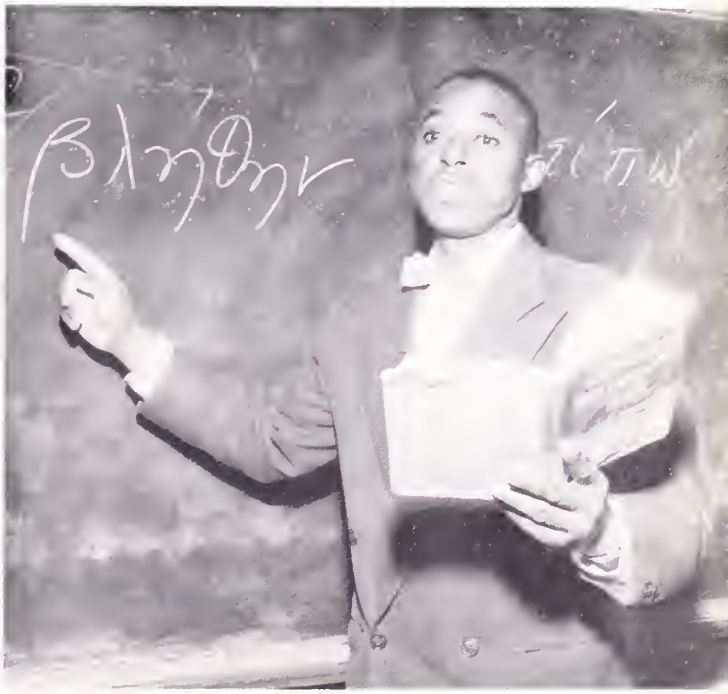

PHILIP E. GIDDINGS, M.A.
Assistant Professor of Religion

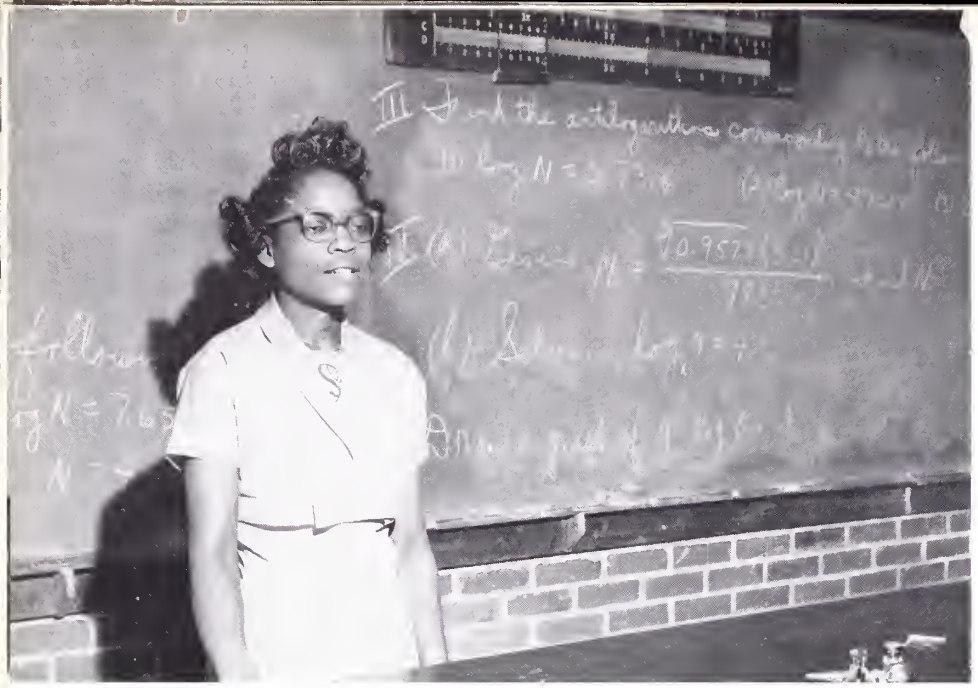

CORDELL EVANS, M.Litt.
Assistant Professor of Mathematics

Mathematics

$$\sqrt[3]{0.9573}$$

(1) log n=2.7316 98.3 y=log (2x-3), ad infinitum.

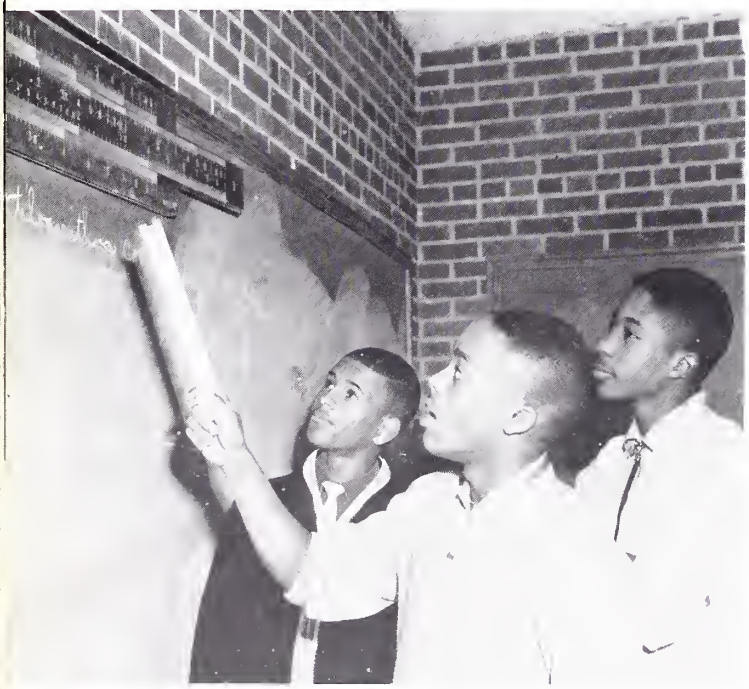

They're not studying, just posing for the camera.

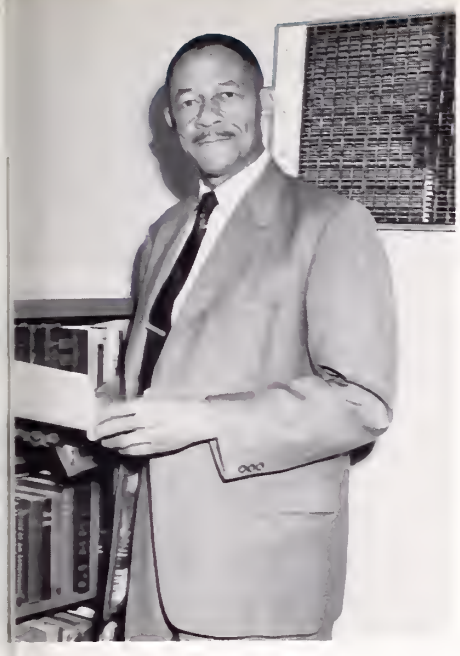

OTIS B. EDWARDS, Ph.D.
Head of the Department of History

MURRAY J. HARVEY, M.Litt.
Assistant Professor of History

"Would somebody inform them that this is 'European' history?"

Social Sciences

This, no doubt, is the cheapest way to travel around the world.

Religion

CHAPEL — This is where our mental faculties are developed; where we are taught refinement; where we come together to hear intellectual discourses on current and important topics.

VESPERS — This is where our spiritual self, hungry, thirsty, begging to be fed, is fed — from God's Holy Book.

"O God, come down among us; for without Thee our prayer has no meaning, our song has no true harmony, our service has no hallowedness . . . Amen"

"Study to show thy self approved."

"And the Captain calls for you, Volunteers!"

Every topic ovoiloble hoving to do with us in this life ond the life to come is discussed in the Ministeriol Seminor.

Poul Monk, now president of the Evongeleers, occepts the constitution from Shermon Cox, outgoing president.

The Evongeleers ore doing o noble work in providing budding ministers o chonce to express themselves publicly.

Just ordinory young people in looks; extroordinory in the work thot they do — Bedford Court Bible Study Group.

Troining Lightbearers — God's messengers leorning how to spread His messoge in o mare positive monner.

This type of soliciting boosted Oakwood to onother minutemon roting in ingathering.

Snow, sleet, hoil, nar roin stops this group from searching physical, as well as spiritual prisoners — Joil Bond.

Week of Prayer

God's evangelist — Elder E. E. Cleveland, pointing the way to God.

The whole Cleveland family.

It is amazing! This man, while deaf learned to speak and is now teaching other deafs in Africa how to speak.

Our Campus

Lift every voice ond sing, till eorth and heoven ring,
ring with the clorion coll of Peterson Hall.

Gentlemen, it's eight o'clack. Don't you think it's time to study?

Peterson

Typicol scene of the "loafers" af Petersan Hall, pretending to study.

Proprietor Ray Fernander, the eminent borber, manoger, owner, jonitor of Fernander Barber Shop . . .
——Inc.

Profound in their profundity, abstruse in their abstrusity, intense in their intensity, fathomless in their fathomlessity, a group of intellectuals intellectualize.

A study in how an intellectual wields a mop.

Hall

How to eavesdrop on a private phone conversation — portrayed by three intellectuals and the young man on the phone.

After a hard day of mental gymnastics, two intellectuals show you how to relax.

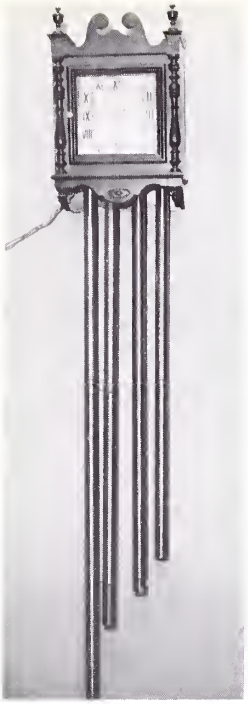

It's Zero Hour.

And these men are quite cognizant of the time.

Cunningham

I wonder how it feels to take a tour without going anywhere.

My! Look at all the stuffed animals! Aren't they cute?

Let us worship the Lord, that our young women may develop strong and beautiful characters.

Leon Taylor — A young man who has achieved quite an enviable position on this campus — custodian of Cummingham Hall.

Hall

A lovely young lady in a lovely setting, preparing for her dashing escort.

You may be sure that these young ladies will be prepared on the morrow.

MISS JANNITH L. LEWIS
Head Librarian

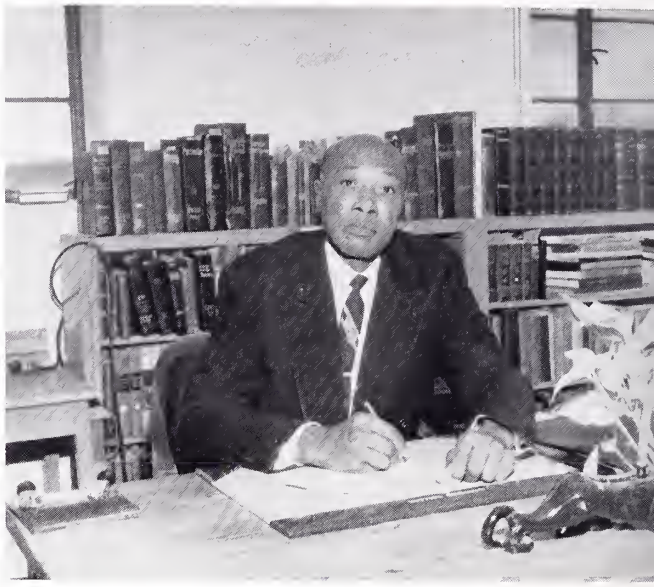

MR. VIOLIN PLUMMER
Assistant Librarian

Library

During the rush haurs, aur library is filled ta capacity.
These students take advantage of the slaw library hours.

And this is our infirmary receptionist, Barbara Brown

"Say Ahh-h-h-h-h-h-h-h-h-h"!
MRS. RUTH STAFFORD, Nurse.

Infirmary

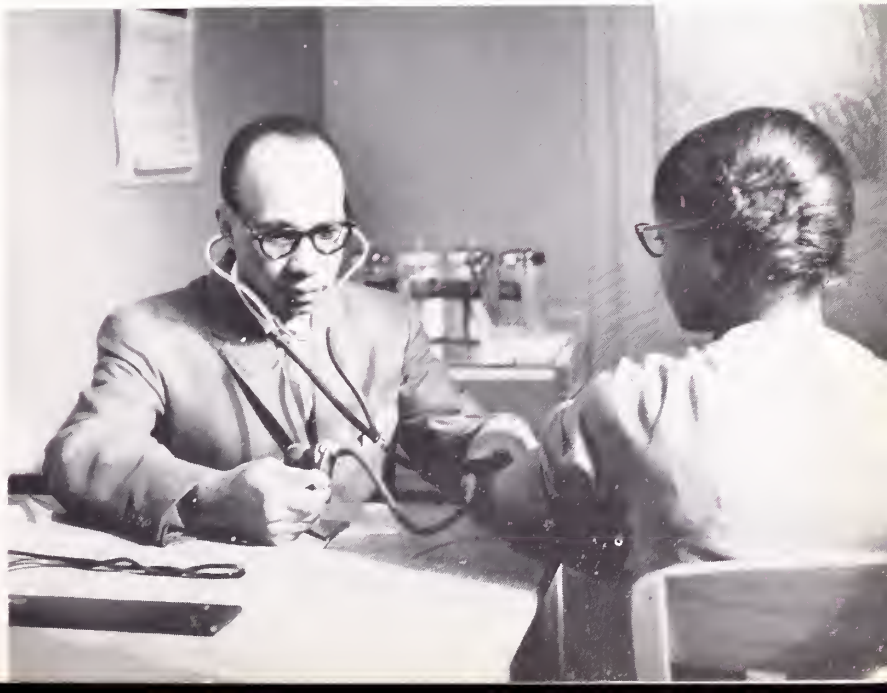

Oakwood's young and efficient school physicion, Dr. Hereford

Campus

MORAN HALL

Our stately hall af learning.

W. H. GREEN MEMORIAL LIBRARY

Doars ever apen to the wonderful land af baaks.

MUSIC HALL

Here is where future Tascanni's, Marian Andersan's, and Rubensteins's are barn.

Buildings

Basketball, banquets, skating, marching, commencement; this is our jack-of-all-activities building, the gymnasium.

Who knows how many Galileos, Pasteurs, Jenners, and Einsteins have passed through these Science Hall doors?

No, this isn't our dormitory. This is our home; and all the connotations and denotations surrounding that holy name, applies to this building.

Laundry and Cafeteria

Sarah Richardson
Matran af the Cafeteria

"Cleanliness is next ta Gadliness." Scrub carefully, falk.

The magnificent, new laundry building, almast campleted.

Mr. Wilbur Daniels, Head af the Dry Cleaning Department, and student warker.

Store and Bakery

Preston Colhoun Manager of the Store and Bakery

Sing a song of six-pence
A pocket full of wheat (whole wheat, that is)
Four and twenty scrumptious looves
Mixed by Daniels and Street.

"Service with a smile" Our motto

When one has extra time and money on hand, there's no place like the snack bar.

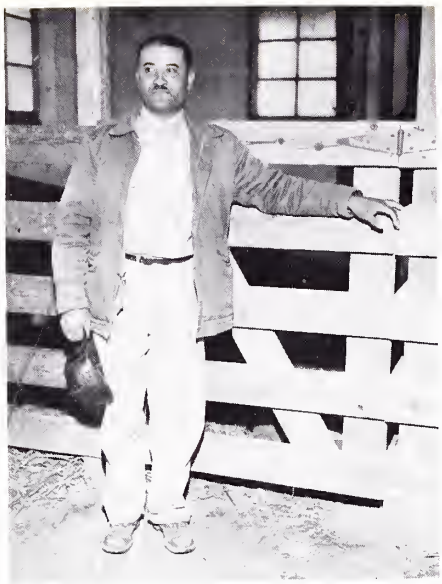

"Big Joke" Mr. Lowrence Jocobs, Sr.
Manager of the Farm

"Little Jake" Mr. Lawrence Jacobs,
Jr. Manager of the Dairy

Farm and Dairy

How much milk todoy, Otis?

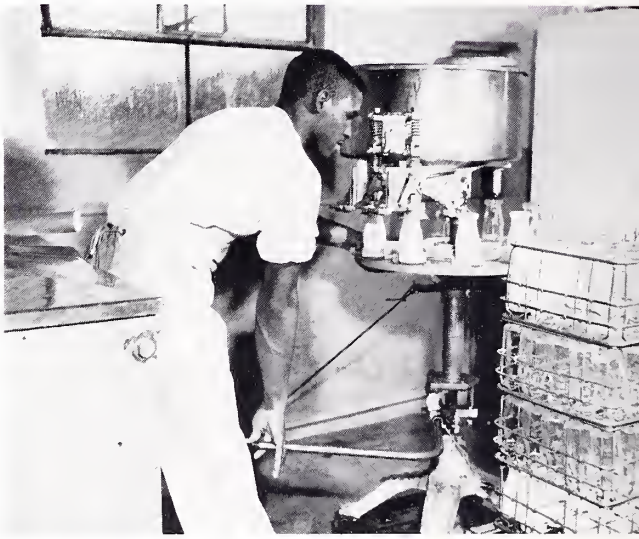

Reody ond raring to plow up a whole field.

Aha! We've found the secret of Oakwaod's good milk! Contented caws!

Maintenance

Better get used to it now, Everett. Hotter times are ahead.

B. F. TUCKER
College Engineer

Whose brilliant idea was it to put that sign in such a strategic place?

Not even the fact that Felder's about to chop up a Cadillac seems to disturb the rest of the maintenance crew.

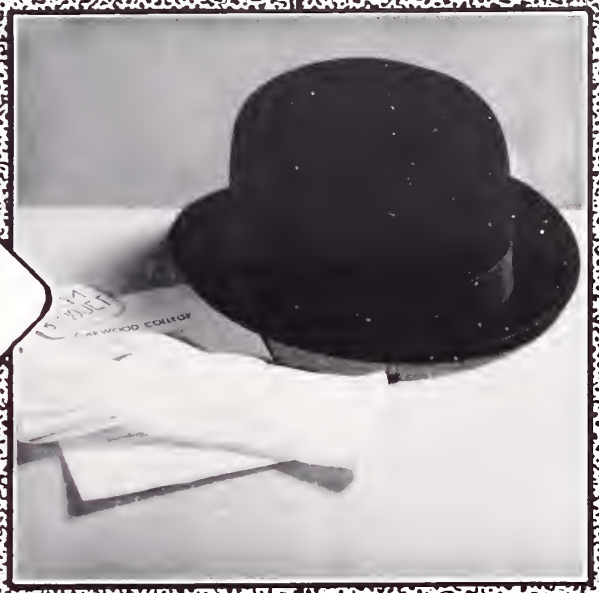

Social Activities

STUDENT SENATE

U

Student

Sponsor: Miss Ruth Mosby

U. S. M. OFFICERS

Social Vice President in the drivers seat.

ied

President
Richard Hutchinson

Movement

STUDENT FACULTY COUNCIL

Our excellent paper is the result af such dedicatian.

And aur hard-warking editor — Miss Ann Brawn.

Spreading Oak Staff

I wonder what new innavatian will be the result af this discussian?

It really must be quite enjayable warking an the staff.

With such an array of helpers, this Acorn has to be good!

The two editors, Robert and Gordan work on the Acorn in its embryo stage.

Acorn Staff

Introducing — our art editor and our sports editor.

"Gordon, is Paul on the Staff?"

God's Literature Evangeliers THE COLPORTEUR CLUB.

One day one of these men might pastor your church. THE EVANGELEERS.

The efficient Officers of the M. V. SOCIETY.

The stalwart leaders of the MINISTERIAL SEMINAR.

"Men who will stand far the right thaugh the heavens fall . . ."

The discriminate leaders af Peterson Hall.
Excelsiar Saciety Officers
Julian Williams, President

The afficers af the yaung ladies darmitary club discuss a suggestian pra and can — Vincet Quace Vincet.

The capable Usher Baard under the able leadership af head usher, Claude McNight — Usher Baard.

"Wha can find a virtuaus waman?" We can, in these charming ladies af Cunningham. Gamma Sigma Kappa.

Those men of harmony — the Chordsmen

Excellence personified — the Quadrachord

Mary, Vivian, Harriet — the ingredients for sweet harmony

Oakwood's first music club — Miss Dawson, Sponsor

"Calling Russia . . . Come in Kruschev.

"Oh sing your songs." The College Choir

Practice makes perfect — The College Band

The promising business leaders of tomorrow. FUTURE BUSINESS LEADERS.

The future teachers prepare themselves for service for our children. STUDENT NATIONAL EDUCATION ASSOCIATION.

The industrious students from some of the Spanish-speaking countries of the world. PAN AMERICAN CLUB.

Plans for the coming school year are discussed by the Science Club president, Ulysses Hall. SCIENCE CLUB.

Ghono! Liberio! the Gold Coost! Yeo, the world is the field of the—FOREIGN MISSIONS CLUB.

". . . And with all thy learning, get understonding." Better international understonding is the oim of the INTERNATIONAL RELATIONS CLUB.

". . . With such an ormy of workers . . . Rightly troined . . ."—As nurses! EL KAPPA BLANCA.

Men of the soil—tillers of the eorth—proud to belong to—THE AGRICULTURE CLUB.

Bert Thomas, pianist

Stecher and Horowitz with two Steinways

Lyceum

The Dreger String Quartet of Huntsville.

Rainy Day

Features

MOST FRIENDLY

Miss Eula Sain, Mr. Arthur Hunt

MOST VERSATILE

Miss Harriet Holson, Mr. Conrad Gill

Who's Who

MOST HUMOROUS

Miss Olean Roberson, Mr. William Robinson

BEST CONVERSATIONALISTS

Miss Mildred Taylor, Mr. Sherman Cox

BEST SPORTSMEN

Miss Mamie Norris, Mr. Herbert Nelson

Who's

MOST COURTEOUS

Miss Leala Wall, Mr. Melvyn Hayden

MOST COOPERATIVE

Miss Eula Sain, Mr. Richard Hutchinsan

MOST TALENTED IN MUSIC

Miss Harriet Galson

MOST TALENTED IN MUSIC

Mr. Arnald Dean

Who

BEST SINGING VOICE

Miss Harriet Golson, Mr. Jahn Dennison

FAVORITE TEACHERS

Miss L. Henrietta Emanuel, Elder Ernest E. Ragers

Well, do you or don't you oppreciote Tchaikovsky, Donald?

Candid Camera

Gentlemen, the fire's kinda hot.

You lodies reolly look interested.

M. C. C. Brass

EXECUTIVE SPORTS COMMITTEE
Caaches and Captains af Variaus Teams
Huey Mancrief Anderson —Chairman

Sports

NET BURNERS
Being Crawned —
Haw lang will they keep it?

OLD GLORY STANDS ALONE
How many sad hearts have laaked lang enaugh ta see her charms?

Quarter-back Barron and his North All-Stars.

Day is never complete without the evening roll around the rink.

LaFoyette and Mamie practicing for a Duo-performance.

Activities

Watch out! Look at that expression on Hector's face.

Street is at bat. Snow is no hindrance for these boys. -3° C.

Williams brothers, Fred with ball and Charles, dominate the floor.

THE WONDERS
Coach — Ward Sumpter
Captain — Moncrief Anderson

Sports

THE MIGHTY 'BURNERS
Cooch — James Lollis
Captoin — Herbert Nelson

THE OCADIANS
Cooch — Stonley Biles
Captoin — Chorles Colbert

THE VIKINGS
Coach — Bobby Lewis
Captain — Allen Barron

THE OFFICIATING STAFF
Head Official — Samuel Colemon
Record Functions — Fitz Jenkins

Activities

THE KNIGHTS
Cooch — Syvester Keith
Coptoin — Milton Thomas

Classes

Willie Lewis
Class President
RELIGION

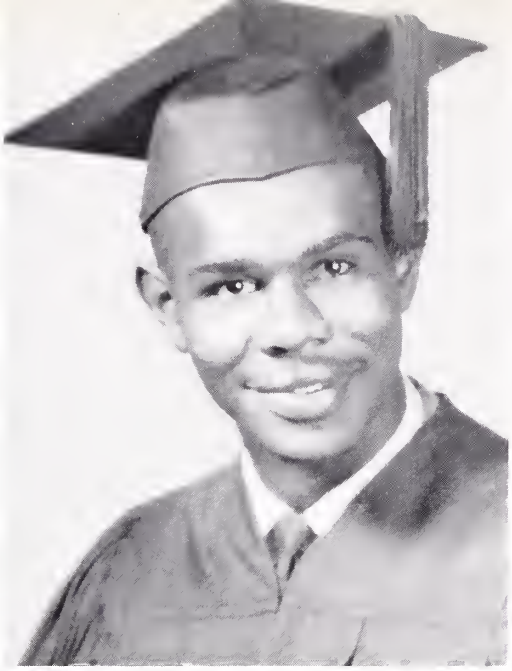

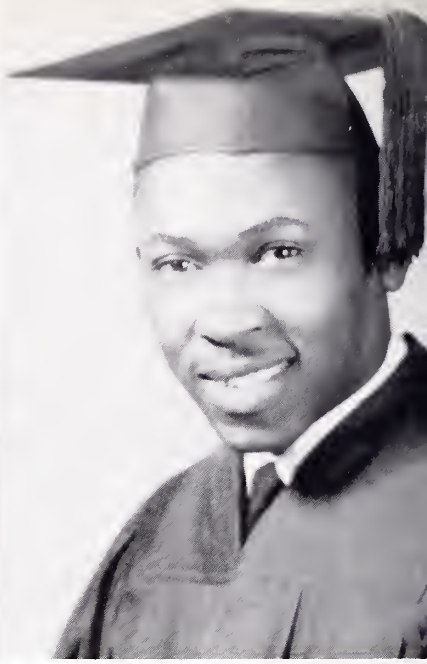

Willie Hucks
Class Vice-President
SECONDARY EDUCATION

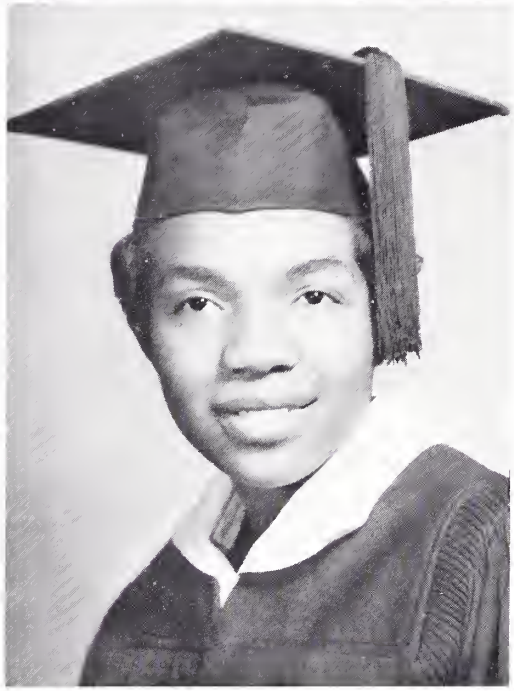

1960 Senior Class

Verna Thomas
Class Secretary
BIOLOGY
Elementary Educatian

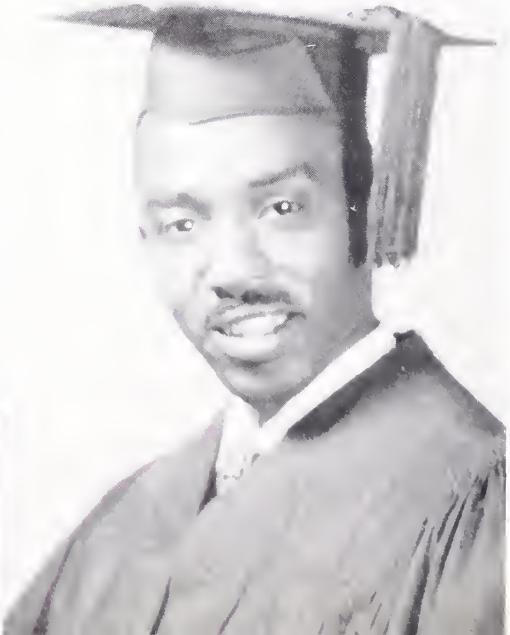

Hattie Davis
Class Assistant Secretary
BUSINESS ADMINISTRATION
Secretarial Science

Kenneth Jacksan
Class Treasurer
RELIGION
Business Administration

James Parker
Class Chaplain
RELIGION
Business Administration

Carrie Brawn
ENGLISH
Home Economics

1960 Senior Class

Jennifer Caulder
ENGLISH
Elementary Educatian

Sherman Cax
RELIGION
Elementary Education

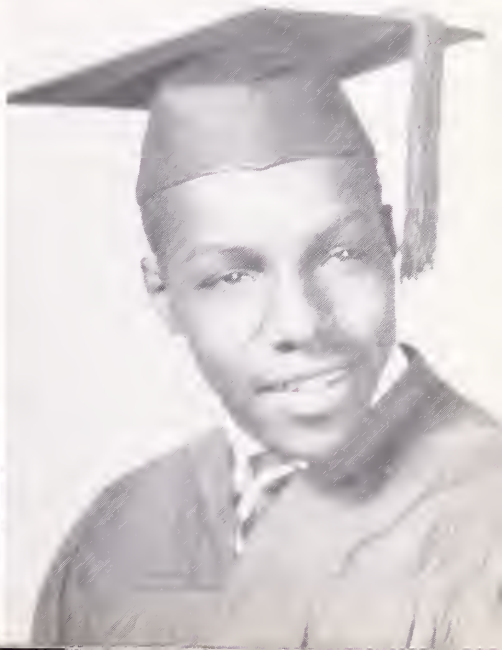

Conrad Gill
RELIGION
Biblical Languages

Robert Lewis
HISTORY
English
Secondory Educotion

Kotherine Powell
ELEMENTARY EDUCATION

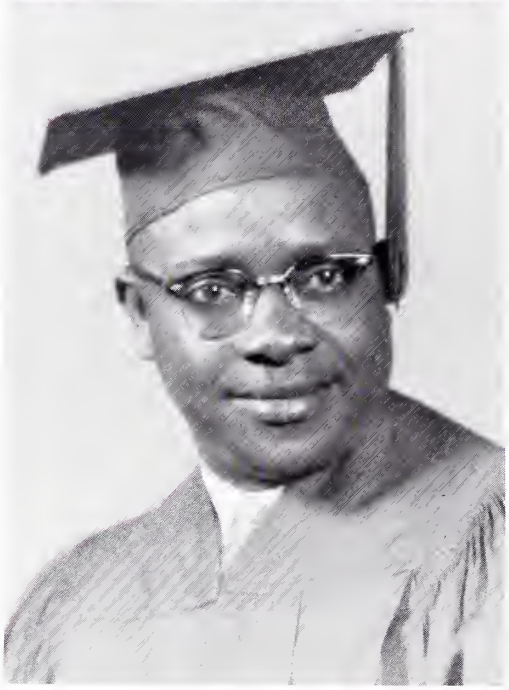

Enoch Roberts
RELIGION
Biology

1960 Senior Class

Thomos Simmons
RELIGION
History

Stuart Toylor
BUSINESS ADMINISTRATION
Religion

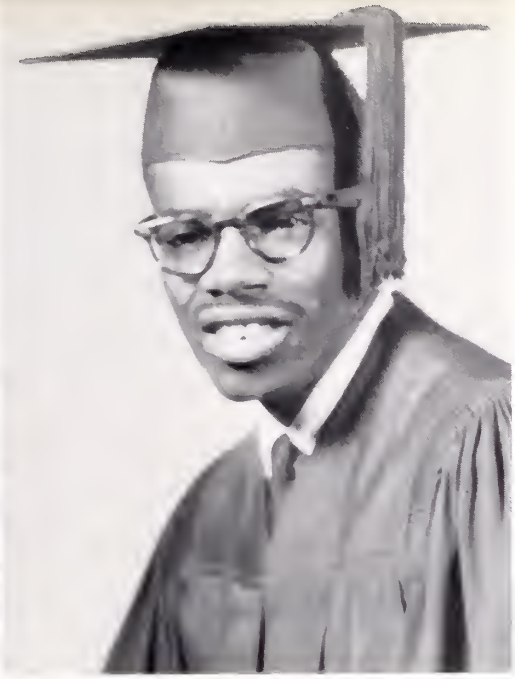

Paul Thompson
BIOLOGY
Chemistry

Walton Whaley
RELIGION
Business Administration

1960 Senior Class

Lloyd Wilson
RELIGION
Business Administration

Agnes Harris
BIOLOGY
Chemistry

Junior

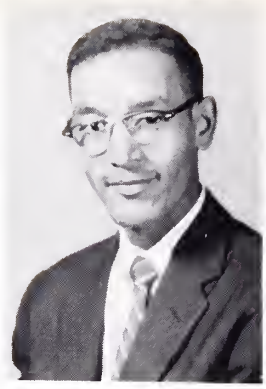

Clayton Alves
Gwendolyn Anderson

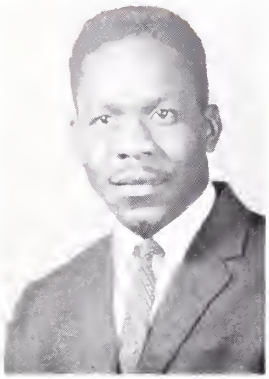

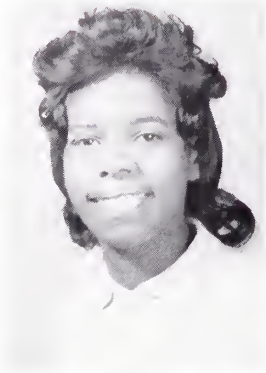

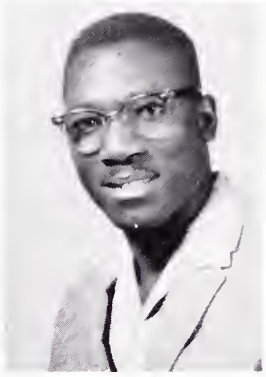

William Barnes
Lilly Bond
Lloyd Brooms

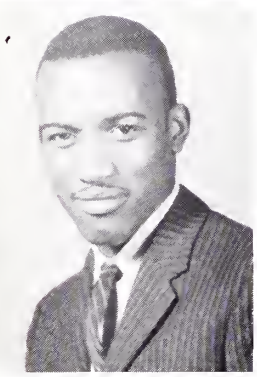

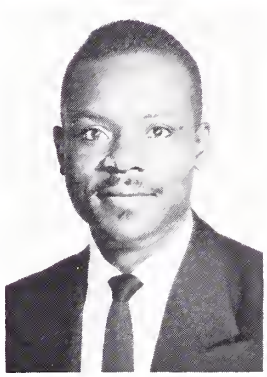

James Bryant
Arnold Dean
Leonard Draggon

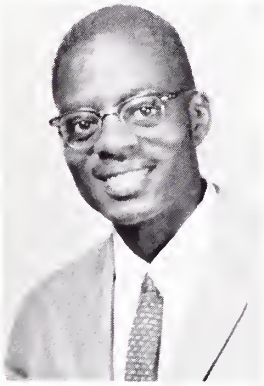

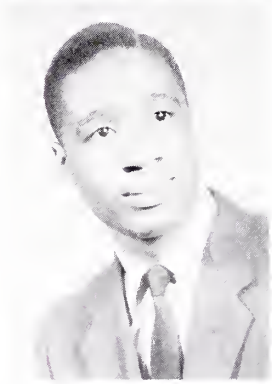

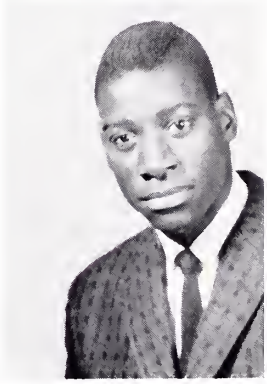

William Felder
Roy Fernander
Albert Fisher

Judyette Frazier
Clifford Furgeson

Class

Junior

Rose Gantt
DeLois Harris

Voici Harris
Louise Hopson
Richard Hutchinson

Everette Howell
Emma Jackson
Onnie Jackson

Betty Jones
Alfred Lang
Pauline Lynch

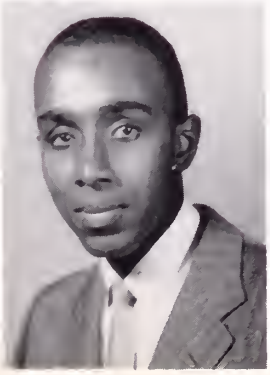

Ishmael Miller
Gregory Mims

Class

Junior Class

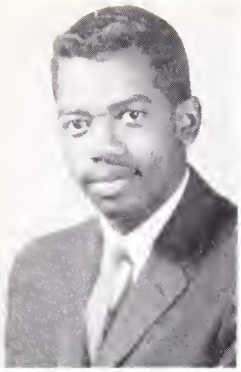

Paul Mank
Cameron Musmba

Claude McKnight
Pauline Orme
Esther Osborne

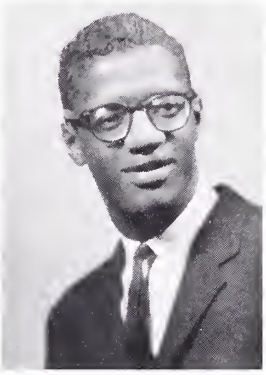

Patricia Oliver
Clara Powell
Albert Reid

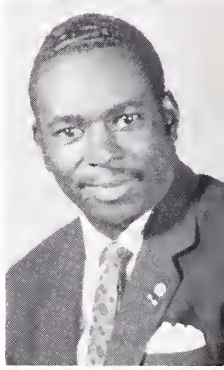

Vivian Roberson
Alma Turner
Theodosia Washington

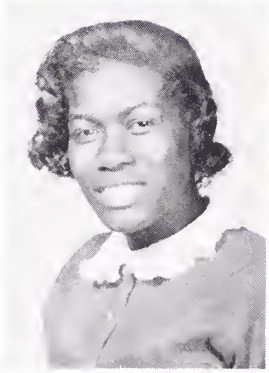

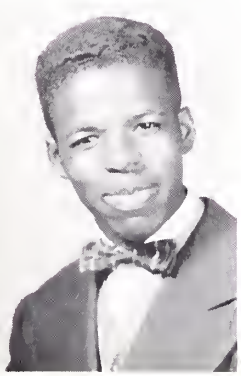

Albert White
Barbara White
Daisy White

Laurel Anderson
Halsey Banks

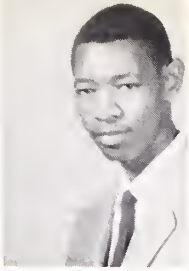

Harald Barbaur
Johnny Bennett

Barbara Brawn
Jacquelyn Brawn

Olice Brown
Rawdan Brown

Freddie Byrd
Barbara Carter

Sophomore Class

Wanda Carter
Mallissie Caytan

John Dennisan
William Dauthard

Velma Durham
Samual Farrell

Ada Fullard
Barbara Garner

Harriett Galson

Alecia Gaading
Jackie Hall

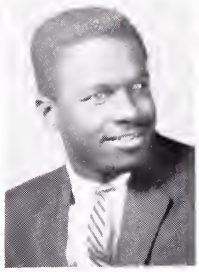

Burkes Halland
Vivian Halland

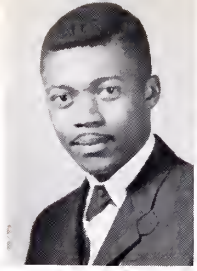

Ulysses Hall
Faye Hines

Sandra Hudsan
Sylvia Ingram

Elaine Janes
Sylvester Keith

Sophomore Class

Mervetta Lister
Ophelia Lynch

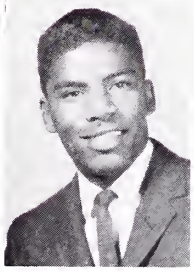

Llayd Majar
Mary Martin

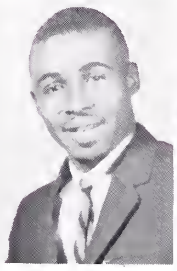

Gearge Margan
Elizabeth Masby

Vernal Murray
Charles McClellen

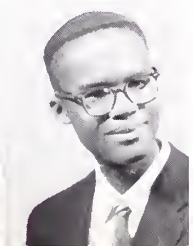

Timothy McDanald
Dariel McGaddye

Herbert Nelson
Margoret Norman

Robert Potterson
Edward Peterson

Loretta Reeves
Oleon Roberson

Sondra Shorpe
Eulo Sain

Norma Smith
James Spraggins

Sophomore Class

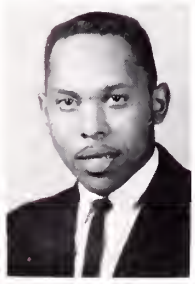

James Street
Audre Toylor

Leon Taylor
Leolo Wall

Barbara Watson
Mary Whitaker

Robert Whitaker
Fred Williams

Henry Wilson
Arline Wynn

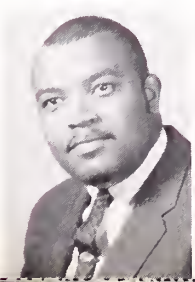

Freshman Class

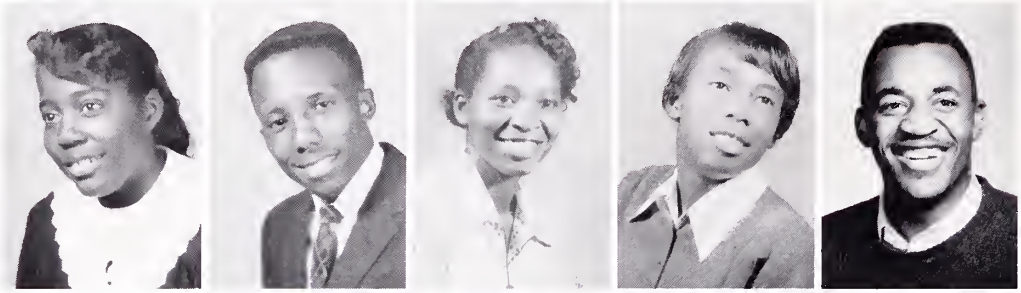

Patricia M. Allen
Huey Andersan
Laurel Anderson
Patricia Anderson
Richard Barnum

James Best
John Bauyer
Audry Bayce
Arnett Braswell
Earline Brawn

Gwendalyn Brown
Rabert Burkes
Jayce Burris
Mary Butler
Thelma Butler

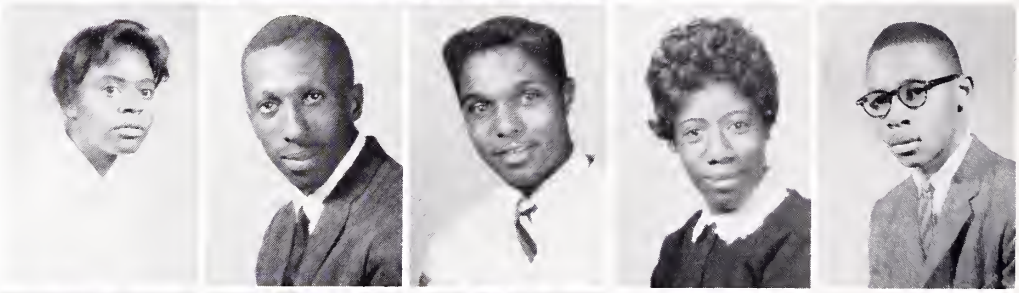

Elenare Butte
William Butts
Clermant Campbell
Flarence Carrigan
Rabert Canner

Grace Custard
Margaret Davis
Armaline Dauglas
Freddie Easan
Anita Edwards

Marjarie Felder
Phillip Florence
Sydney Falsan
Barbara Frazier
Daris Gaskins

Freshman Class

Elsie Gaskins
Elizateth Gates
Joyce Goodwin
Rozena Graham
Barbara Grant

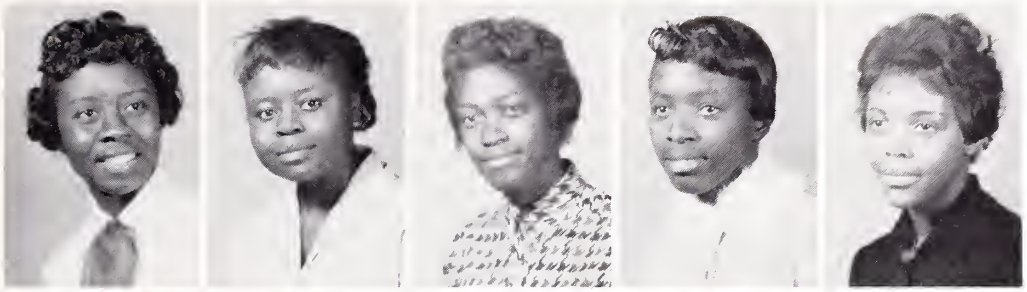

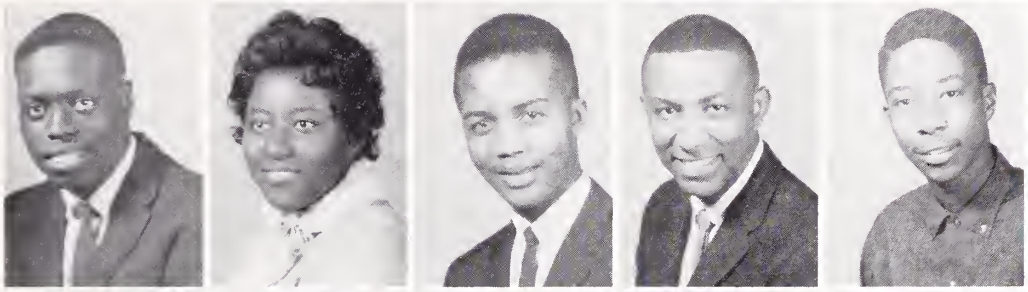

George Greenlee
Lolo Griffin
Leon Harris
Melvyn Hayden

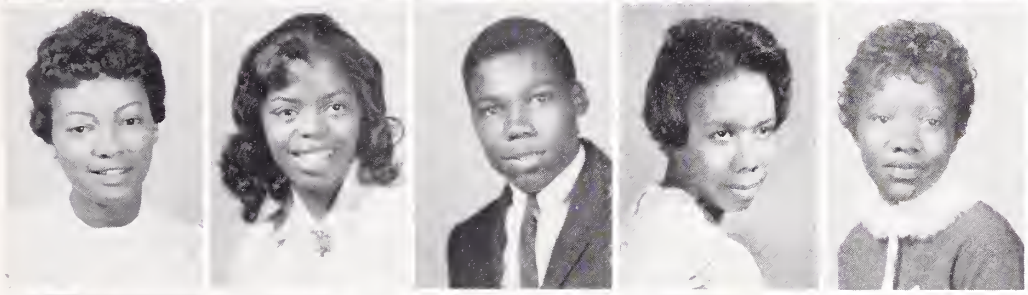

Vera Hill
Nina Huggins
Arthur Hunt
Delores James
Dorothy Jenkins

Fitzgerald Jenkins
Eula Johnson
Jean King
Matthew Kirby
Ernestine Larkin

Wilba Lester
Harold Lee
Stephen Lewis
Charles Linston
Elaine Logwood

Etteen Lumsden
Martha Martin
Muriel Massey
Thomas McClellan
Willie McCloud

Freshman Class

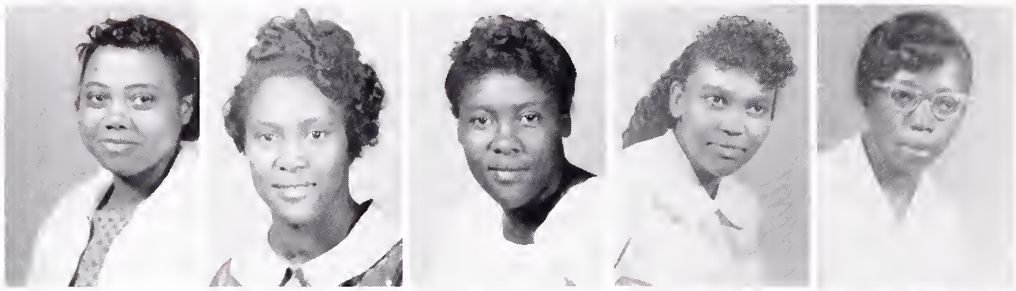

Johnnie McFarland
Mazell McGee
Thelma McGee
Gloria McKenzie
Nancy Merriwether

Alverda Miller
Janet Mitchel
Donald Monk
Rachel Mouzon
Sophronia Murphy

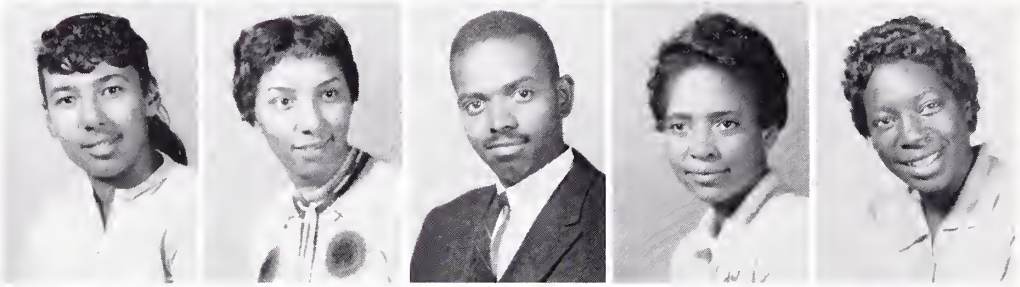

Robbye Nelson
Mamie Norris
Vera Owens
Joyce Oxley
Oster Paul

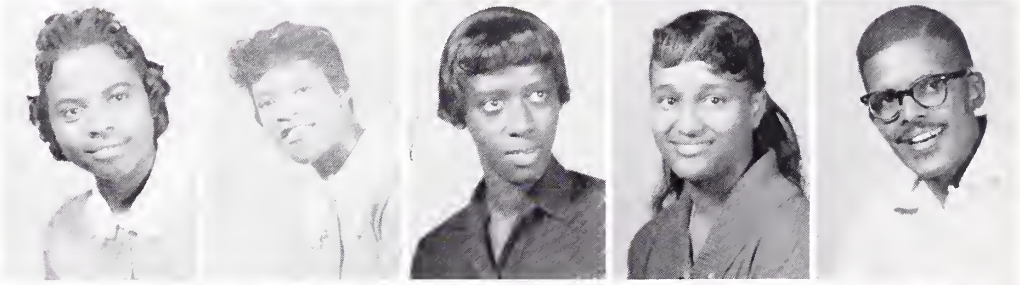

Robert Phillips
Essie Pickens
Ervin John Plummer
Haze Pope
Calvin Powell

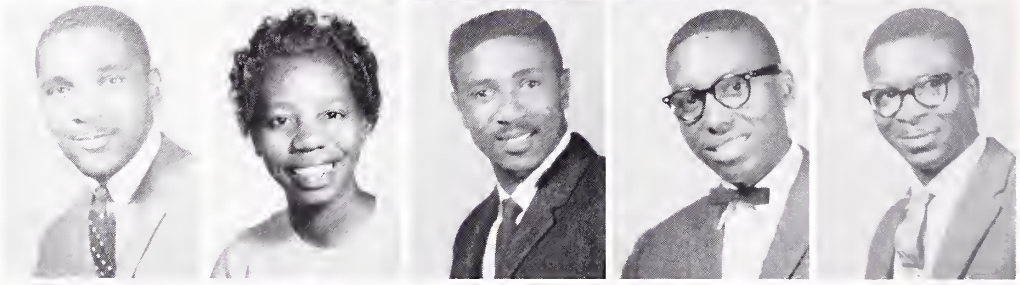

Theodore Preston
Sandra Pruitt
Vivian Rich
Ethyl Roberts
Carl Rogers

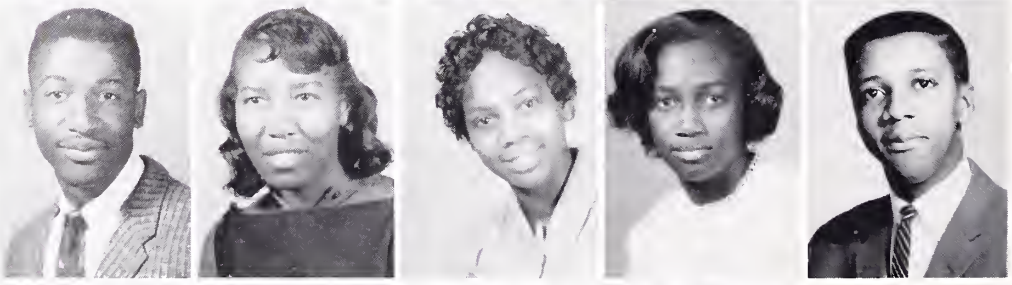

Charles Russel
Richard Russel
Claretha Sanders
Alverine Scott
Gwendolyn Shipman

Freshman Class

Rudolph Smith
Norman Snipes
Alva Spence
Jeanette Stanford
Gwendolyn Sumner

Ward Sumpter
James Taylor
Rose Thigpen
Betty Thomas
Henry Tinsley

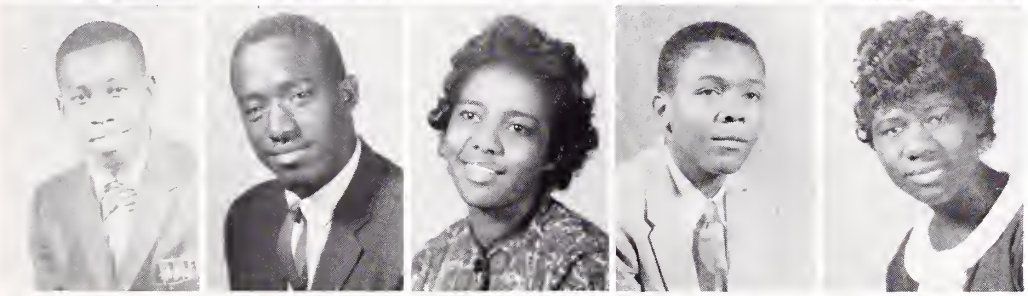

Norris Turner
Norma Cnace
Geraldine Wade
Artis Wagner
Barbara Wilkinson

Bennye Williams
Charles Williams
Mildred Williams
Mildred Willis
Sandra Wilson

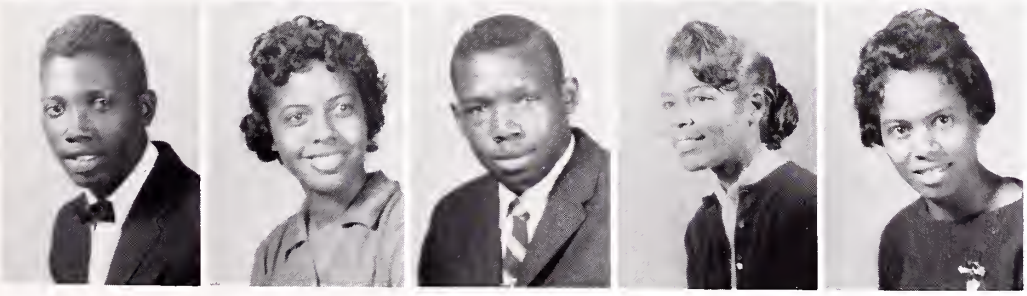

LaFayette Woods
Victoria Waut
Fames Wray
Birdie Wright
Helen Wright

Faculty

Not Pictured
FLORENCE WINSLOW
English Instructor

IRENE MERIDETH
Math Instructor

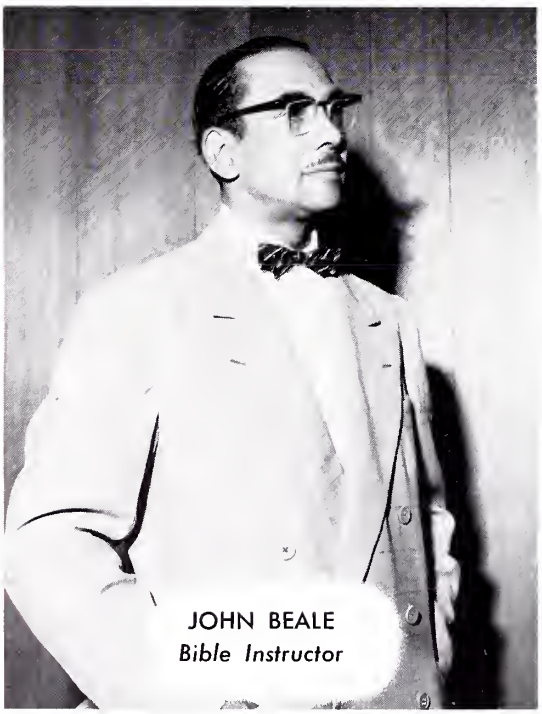

JOHN BEALE
Bible Instructor

Acornettes

Editor-in-Chief	Isaac Palmer
Assistant Editor	Philip Richards
Circulation Manager	Pennie Lister
Advertising Manager	John Williams
Copy Editor	Fred Parker
Typist	Jeanette Rogers
Typist	Belvia Wright

Sophomores

Isaac Palmer

Jeannette Rogers

Delores Peck

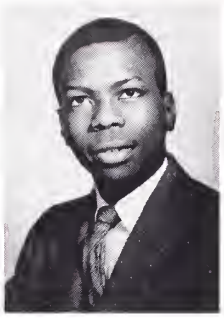
Fred Parker

Advildo Neely

Lynette Moore

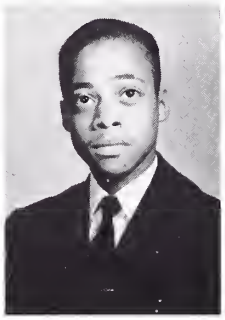
Philip Richards

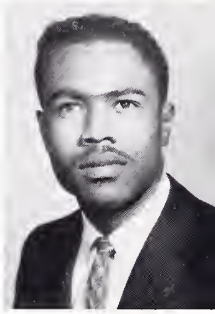
Donald Blond

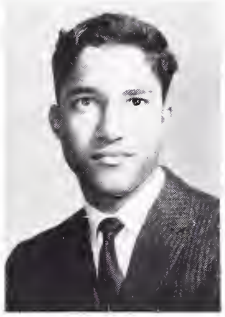
Donald Oxley

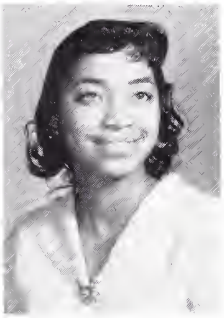
Carol Smith

Morion Stovoll

Eddye Bornes

Belvia Wright

Freshmen

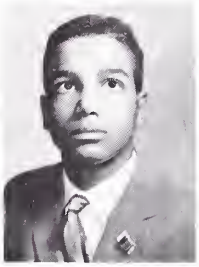
Goynel Chissell

Olivio Haynes

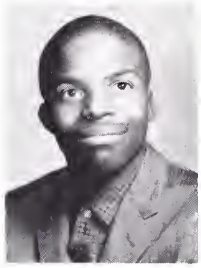
Rodney Brody

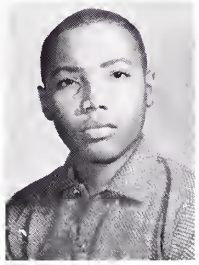
Charles Galley

Effie Seard

Woodard Johnson

David Beale

Brenda Wright

Normon Booth

Sophomores

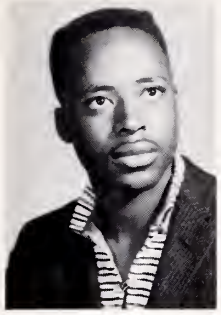
David Smith

Adrianna Isan

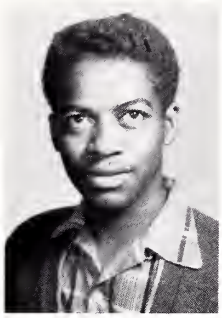
Jahnny Tate

Edward Stavall

Rachel Martin

Jeanette Trevillian

Valenchia Mays

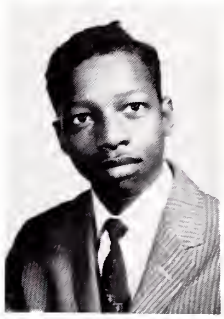
Michael Jacksan

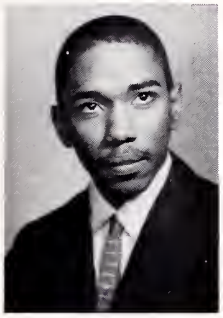
Stanley Biles

Vella Martin

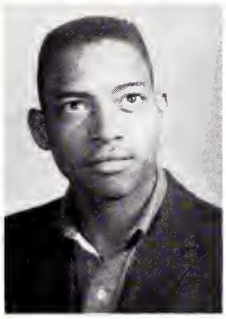
Miltan Mauzan

Edith Taylar

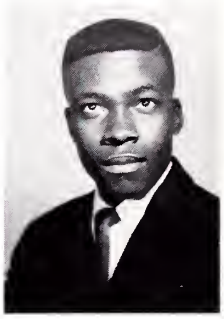
Arlander Key

Freshmen

Isabell Paul

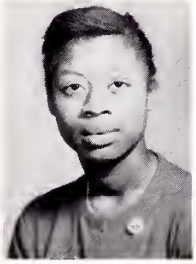
Judy Williams

Billy Suttan

Henry Stinsan

Linnie Clark

Charles Smith

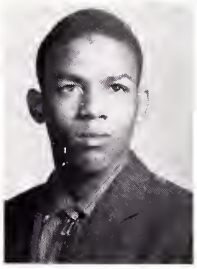
Arran Neely

Ranald Brady

Raland Banaparte

Juniors

Jahnnye Hapkins

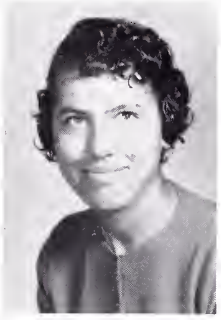
Shirley Tannahill

Pamela Armster

Lanita Gaiter

Yvanne Andersan

Reginald Dean

Fleeta Gadbalt

William Dunn

Barbara Armster

William Frazier

Hazel Mays

Gail McElhannan

Melvin Hall

Jacquelyn Benjamin

Casaudra Anderson

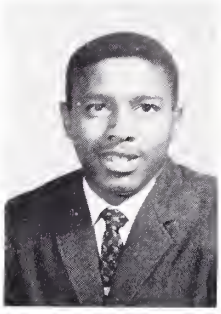
Sterling Greadingtan

Brenda Birden

Rabert Crimes

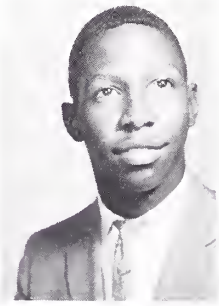
Willard Lewis

Barbara McElhannan

Jimmie Mays

Charles Calbert

Juniors

Cecelia Wise

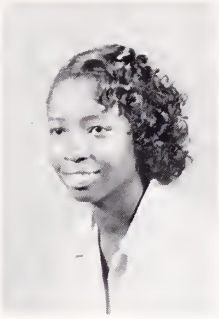
Marie Smith

Covolaus Raberts

Maxine Jacabs

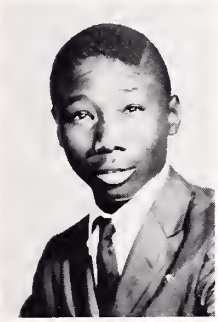
Herbert Owens

Katie Ard

Samuel Stinsan

Lois Stavall

Pearlie Reed

June White

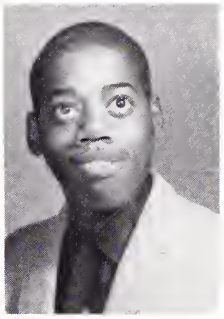
Fredrick Maore

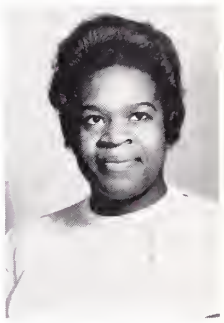
Emma Johnson

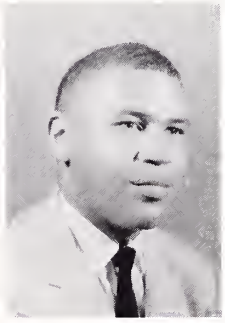
Frank Stane

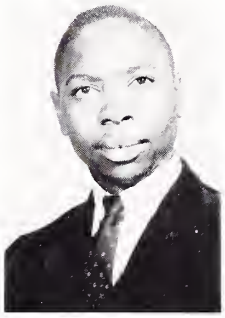
Leon Smith

Winford Terrantine

Canstance Farrior

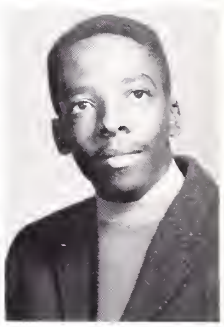
Gusrry Banaparte

Betty Isan

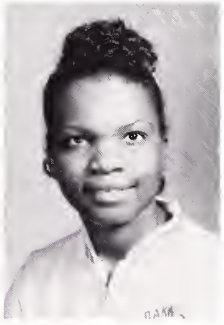
Ruth White

Martha Rachel

James Murray

Shirley Clard

Class of 1960

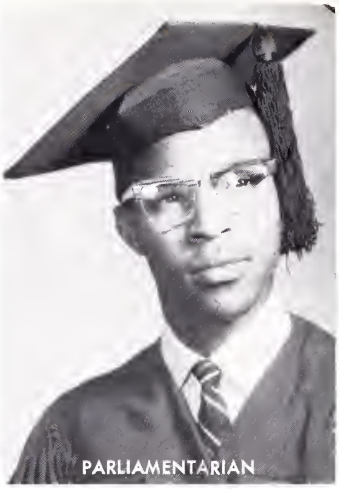

Clinton Willioms
"Clint"
Minister

Pennie Lister
"Pen"
Teacher

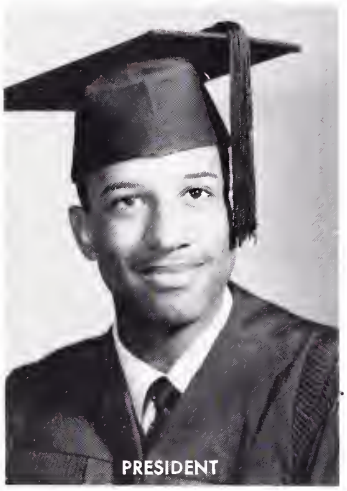

Murroy Joseph Horvey, Jr.
"Dee Dee"
Vocol Instructor

Mrs. Thelmo Deon

Ausgustus Moyes
"Sonny"
Droftsmon

MOTTO: "Not positive, nor comporotive, but Superlotive"

AIM: "To reach the height of excellence"

COLORS; White with tongerine oronge ond block

FLOWER: White Rose

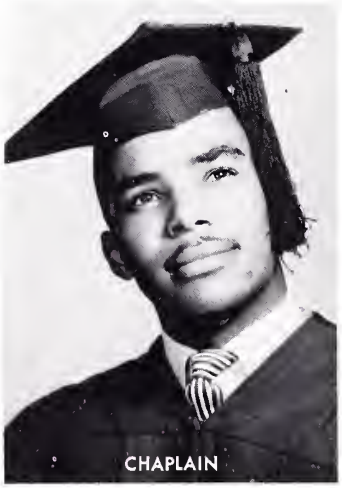

John Beale
"Mike"
Medical Doctor

Corol Borron
"Cab"
Teocher

Seniors

Rolph Johnson
"Rock"
Business Administrotor

Vernell Floyd
"Bunny"
Registered Nurse

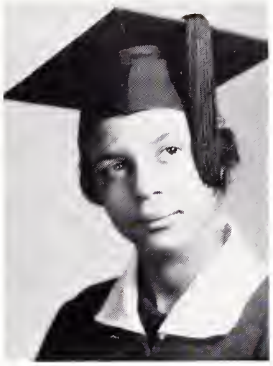

Doranno View
"Dee Dee"
Stenogropher

Sewell Harrison
"S. J."
Administrotor

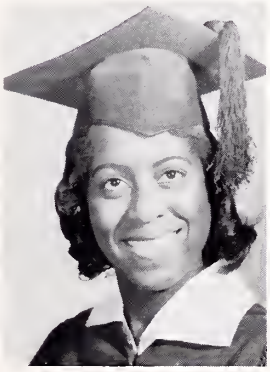

Jeannette Lowrence
"Sugor"
Secretary

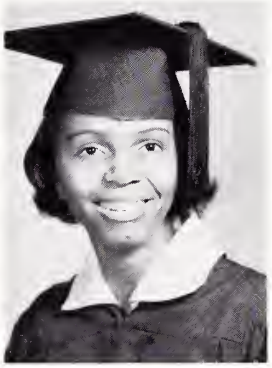

Marion Allen
"Morion"
Home Economics

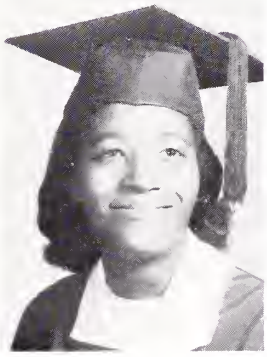

Jeonnette Marshall
"Jeanie"
Music Teacher

Carol Millet
"Gertie"
Registered Nurse

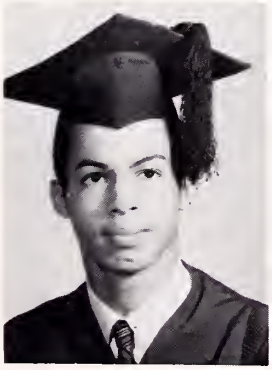

Robert Morshall
"Bobby"
Electronics Engineer

Susan Henderson
"Susie Q"
Secretary

Seniors

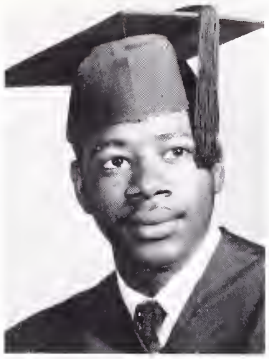

George Murray
"Little Hicks"
Missionary Evangelist

Geraldine Seard
"Jerry"
Business Administrator

Patricia Bland,
"Pattie"
Business Teacher

Paland Haynes
"Beadnick"
Medical Doctor

Lois Turner
"Angel"
Secretary

Brenda Rucker
"Prencess"
Nurse

Cherrie Waadlief
"Saris"
Secretary

Walterine Hall
"Beanie"
Secretary

Jacquelyne Mitchell
"Jacquie"
Chemist

John Williams
"Fag"
Business Administrator

Seniors

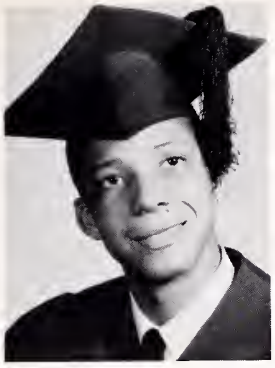

Byron Cartwright
"B. C."
Lawyer

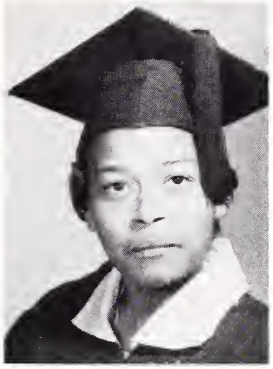

Helen Seard
"Freckles"
Business Administrator

Ruth Jackson
"Miss Ann"
Nurse

Robert Shepard
"Shep"
Business Administrator

Yvonne Williams
"Vaughn"
Nurse

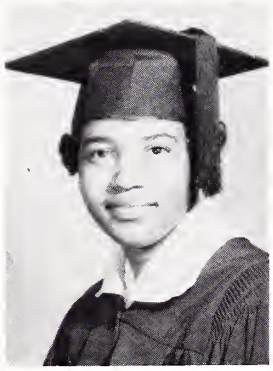

Sanuda McCoo
"Poochie"
Surgical Nurse

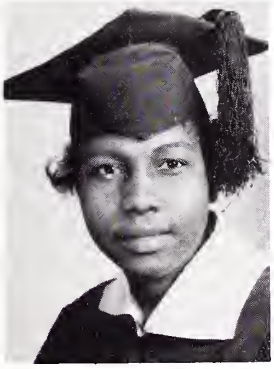

Autherine Haley
"Snake"
X-ray Technician

Vida Henry
"Vida"
Pediatrician

Ossie Tidwell
"Nita"
Nurse

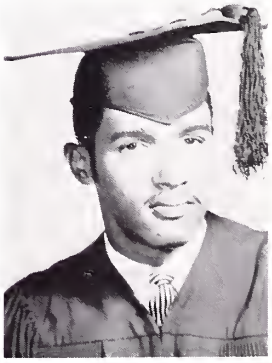

Joseph Green
"Big Joe"
Social Worker

OCADIAN STAFF
Rolph Johnson
Editor-in-Chief

George Murray
President

OCASA

EXECUTIV

RELIGIOUS COMMITTEE
Clinton Williams
Religious Vice-President

President . . . . . .
Social-vice . . . . . .
Religious-vice . . . . . .
Secretary . . . . . .
Treasurer . . . . . .
Ocadian Editor . . . . .
Acornette Editor . . . . .
Parliamentarian . . . . .
Sponsor . . . . . .

Irene Merideth
Sponsor

ACORNETTE STAFF
Isooc Polmer
Editor-in-Chief

COMMITTEE

OCASA

. . . . . George Murray
. . . . . James Mays
. . . . . Clinton Williams
. . . . . Jeanette Rogers
. . . . . Ossie Tidwell
. . . . . Ralph Johnson
. . . . . Isaac Palmer
. . . . . Edward Stovall
. . . . . Irene Meredith

SOCIAL COMMITTEE
James Moys
Social Vice-President

Clubs and Organizations

BYKOTA
Reginald Dean, *President*

GAMMA ALPHA GAMMA
Patricia Bland, *President*

HOSPITAL BAND
Reginald Dean, *Leader*

TEMPERANCE SOCIETY
Augustus Mayes, *President*

JAIL BAND
Ralph Johnson, *Leader*

TETRATONES
Fitzgerald Jenkins, *Leader*

Academy Choir

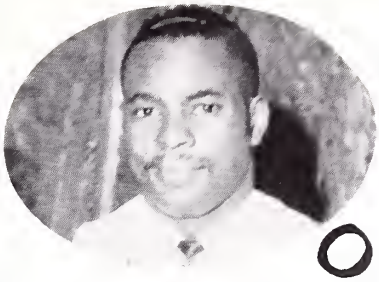

Allen Reid
Student Director

Brenda Rucker
Secretary

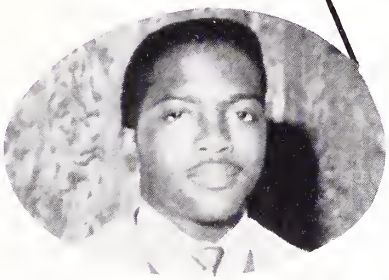

Ralph Johnson
President

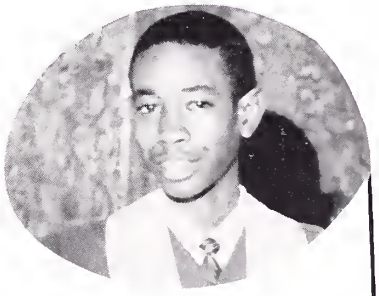

Lincoln Powell
Sergeant-at-Arms

Pearl Dowson
Director

Ossie Tidwell
Treasurer

Henderson

At Study

At Worship

At Play

An evening around the dorm

Who, McCoo, typing

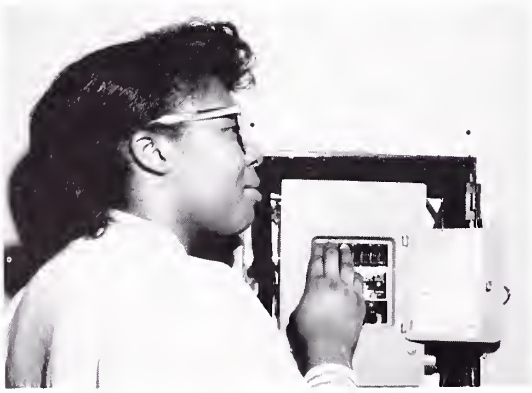

Lights out

Please Lois

Peterson

At Study

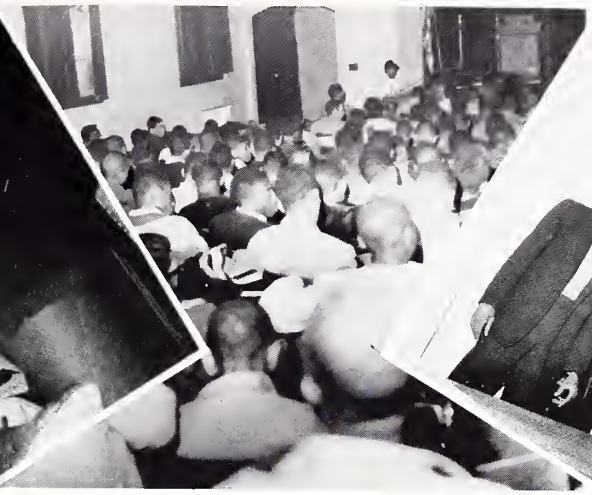

At Worship

At Play

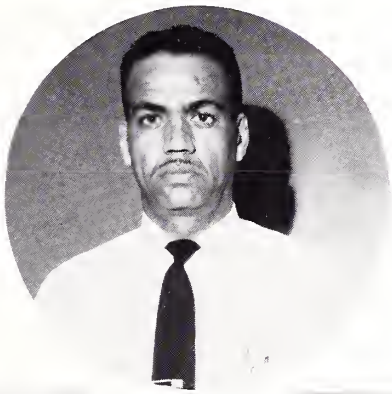

Molcolm J. Deon
Deon of Men

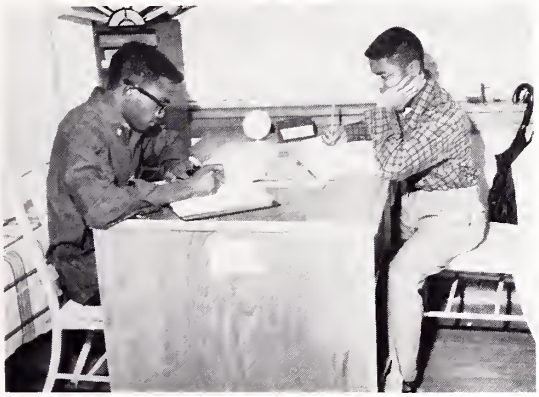

I don't believe it

Oh let the mon sleep, Parker

Oh no!

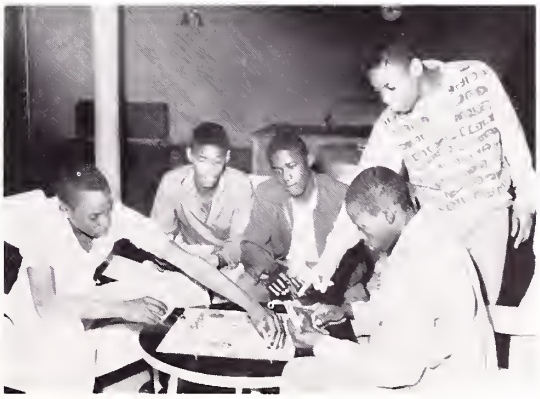

Not Borrett losing

Who's Who

FRIENDLIEST

Fleeta Godblot & Frank Stone

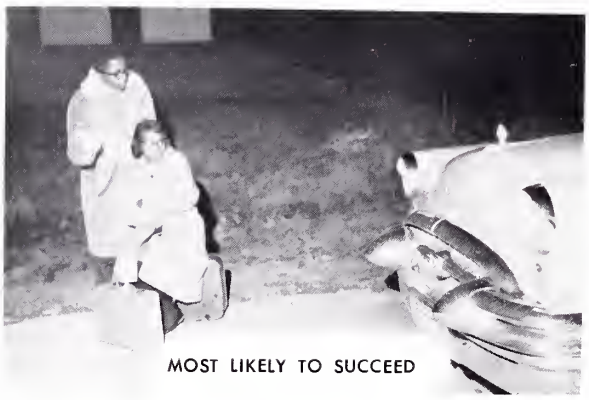
MOST LIKELY TO SUCCEED

Patricia Bland & Ralph Johnson

MOST COURTEOUS

Carol Cambell & Donald Oxley

MOST HUMOROUS

Pennie Lister & Clinton Williams

MOST VERSATILE

Charletta Brantley & Roland Hanes

BEST SKATERS

Gerildene Seard and Robert Shepard

TALLEST & SHORTEST

Constance Farrior & Sterling Greadington

MOST STUDIOUS

Belvia Wright & Charles Galley

'59-60

TALLEST & SHORTEST

Brenda Birden & Spencer Archilbald

It Happened At O.C.A.

"Col. Bill", from Huntsville

Those were the days

Peek-a-boo

This boy needs help

Two chumps going to class

The community bench

THE COLLEGE STORE

APPLIANCES
BOOKS
CLOTHING
FOODS
GIFTS
HEALTH PRODUCTS
NOVELTIES
PHONOGRAPHS
RADIOS
SCHOOL SUPPLIES
SKATES
STATIONERY

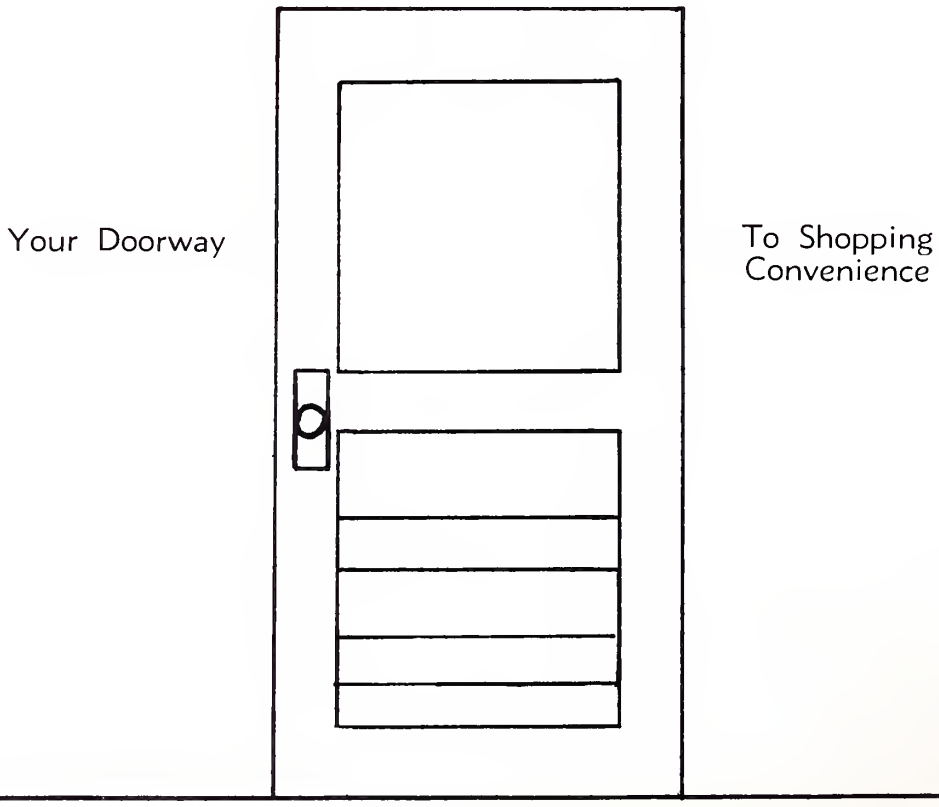

COMPLIMENTS

OF

THE OAKWOOD COLLEGE LAUNDRY

MARILE EMERSON,
Superintendent

Huntsville Ice and Coal Corp.

P. O. Box 377

ICE

COAL

630 Meridian Street

HUNTSVILLE, ALABAMA

PHONE
JE 6-2832

RENTAL SERVICE on

STEEL SCAFFOLDS (Quick Latch)

CONVEYORS

FAULTLESS CASTERS

LADDER JACKS

ROLLING SCAFFOLDS (Quick Latch)

GENERATORS

EXTENSION LADDERS

MORTAR MIXERS

JE 4-0781 No. 104 South Side Square Since 1887

H. C. BLAKE CO.

HALL B. BRYANT, Owner

SELECT HEAT TEMP CHRYSLER AIR TEMP

Plumbing, — Heating — All Types, — Electrical Wiring

Residential, Commercial & Industrial Contracting

Huntsville, Alabama

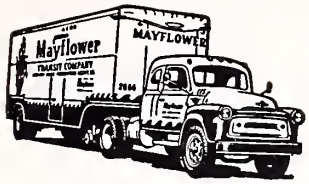

L. MILLER AND SON

Scrap Metal Dealer
New Steel
Welding Rods and Equipment

201 - 221 8th Street N.W.
Phone JE 6-1521 Huntsville, Ala.

Compliments of

THE SHERWIN - WILLIAMS COMPANY
ROSE JEWELRY

'Frank Brothers'
on the square

Best Wishes
From

MODERN MEDIA, INCORPORATED

Complete Stenographic and Printing Services
912 Bob Wallace Ave., S.W.

Compliments
of

HUNTSVILLE'S HOTEL ASSOCIATION

T. T. TERRY'S

South Side Square

Ira M. Terry Jas. H. Terry
OWNERS

"You Save on a Deal When You Deal With The Wheels"

MILES SUPER AUTO SALES

Frank or J. P. Miles

2301 South Memorial Parkway
Phone JE 6-0706 Huntsville, Alabama

Success

BUSINESS EQUIPMENT COMPANY

116 So. Jefferson JE. 4-1624

Established 1923

Best Wishes

COLPORTEUR CLUB

Leonard Draggon

President

Officers

Frand Stone
Calvin Powell
Ledell Anderson
Ward Sumpter
Albert Fisher
Albert White
Doris Gaskins
Essie Gaskins

Sponsor Elder C. T. Richards

Shop Our

MEN'S DEPARTMENT

FOR FASHION FIRSTS

IN HUNTSVILLE

Menswear — Street Floor

BELK - HUDSON

116 Washington N.E. JE. 2-3574

Compliments

AUTO ELECTRIC SERVICE COMPANY

Huntsville Alabama

Compliments of

GILES SEED COMPANY

221 N. Jefferson Street
Huntsville, Alabama

Compliments

of

W. T. GRANT

Compliments of

ARTHUR COLE, INC.

Automobiles and Service
214 Meridian Street
Phone JE 6-8516

Compliments

ALABAMA GROCERY COMPANY

Wholesale Grocers

Compliments of

ARON'S — JEWELRY

102 Washington Street S. E.
Huntsville, Alabama
Milas R. Vasser, Co-owner

Compliments of

MADISON PIANO COMPANY

104 South Jefferson Street
Huntsville, Aloboma

HUNTSVILLE'S
NEW CAR DEALERS
ASSOCIATION

Huntsville Alabama

Compliments of

LEED'S JEWELERS

Huntsville Alabama

HAROLD'S

Styles for the College Girl
113 North Side Square
5 Parkway Center

DILWORTH LUMBER COMPANY

415 North Church Street JE. 4-7374
Huntsville, Alabama

BUSANN'S SHOES, INC.

"Correct Fitting Assured"
Huntsville Family Shoe Center
Corner, Twickenham Building
Downtown Huntsville

Compliments

of

HUNTSVILLE RETAIL FURNITURE DEALERS ASSOCIATION

UNIVERSAL PHOTO SHOP

305 Green Street

INSURERS OF HUNTSVILLE

INSURERS RENDER HIGHEST
TYPE INSURANCE SERVICE

Compliments of

CLIFT AND HOLMBERG, INC.

Men's and Boys' Wear

BUFORD MOTOR COMPANY

BECKERS DEPARTMENT STORE

In Huntsville — Visit
FOWLER'S
Clothing Shoes

Compliments of
HUNTSVILLE COCA-COLA BOTTLING COMPANY

UNCLE SAM LOAN OFFICE

114 Washington St.
Huntsville, Ala.

BENTLEY - OLDSMOBILE, INC.

102 Greene St., N. E. JE 6-1534
Huntsville, Alabama

Compliments of
CRYSTAL DRUG COMPANY

ARNOLD HORNBUCKLE

Compliments of
MALLORY CAPACITOR COMPANY

NEEDED

* Ministers
* Literature Evangelists
* Teachers
* Physicians
* Dentists
* Nurses
* Secretaries
* Business Leaders
* Writers
* Technicians
* Specialists in Numerous Vocations

NEEDED

Adventist youth consecrated and dedicated — and educated — to meet the challenge of the hour!

A TREMENDOUS FUTURE . . .

. . . WITH

UNEXCELLED OPPORTUNITIES

To every Oakwood College student is offered a tremendous future with unexcelled opportunities —right here in the South. The work of God needs **YOU** in any one of many capacities. We urge you to set your sights high so that with a balanced perspective you can do the work God wants you to do in this unprecedented period of the world's history.

Southern Union Conference of Seventh-day Adventists

437 East Ponce de Leon Avenue

(P. O. Box 849)

Decatur, Georgia

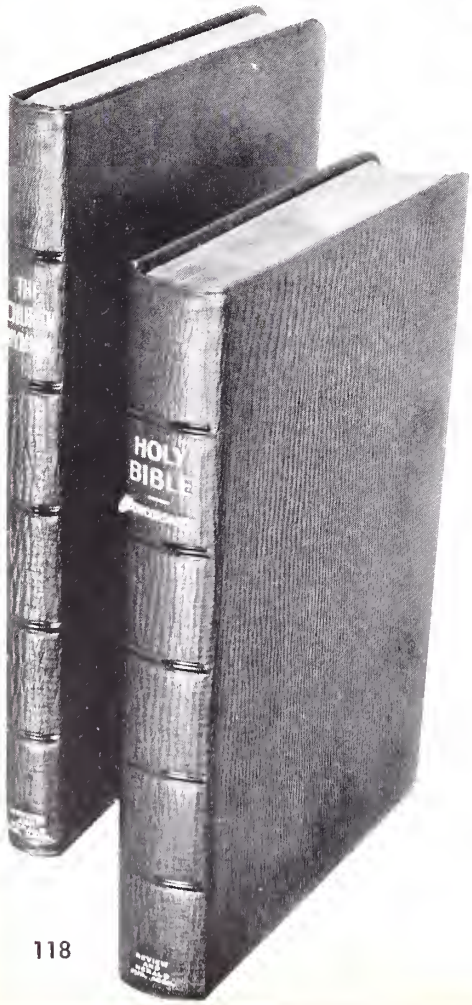

The Ultimate In Graduation Gifts

ONE YOU WILL BE PROUD TO GIVE
NONE MORE THRILLING TO RECEIVE

THE 039X

BIBLE-HYMNAL SET

Only $24.95

This beautiful set is bound in a lovely natural morocco that will give years of service and a pride of ownership found only in fine leathers. The Bible is a concordance edition exactly the same as Oxford 038x. Individually boxed.

ORDER FROM YOUR BOOK AND BIBLE HOUSE

Review and Herald Publishing Association Washington 12, D. C.

"With Compliments"

of the

NORTHEASTERN CONFERENCE OF SEVENTH-DAY ADVENTISTS

560 West 150th Street

New York City

The fastest growing Conference in the east, with a membership of 6000

H. D. SINGLETON
President

F. L. JONES
Secretary - Treasurer

LAKE REGION CONFERENCE

619 Woodlawn Park

Chicago, Illinois

"A field of great opportunity for Christian service"

H. W. Kibble
President

F. N. Crowe
Secretary - Treasurer

Compliments of

CUMMINGS - IVY
REAL ESTATE
COMPANY

7½ East Side Square JE. 2-8424

Huntsville, Alabama

Best Wishes
from

OLIN MATHIESON
CHEMICAL
CORPORATION

Alabama Chemical Corporation

Huntsville, Alabama

Success from

MAPLE'S SHEET
METAL COMPANY

JE 6-1101 or 6-3351

Huntsville Alabama

THE
HUTCHENS CO.

Established 1886

Wholesale and Retail
Hardware — Householdware
Sporting Goods — Toys
Plumbing & Electrical Supplies

VISIT OUR GIFT SHOP

Two Stores To Serve You

No. 24 Parkway Center — Dial JE. 4-6406

Corner Jefferson And Clinton — Dial JE. 6-3311

JE. 2-3525

Your Quality

HUNTSVILLE GLASS COMPANY

221 Washington St.

Compliments

ERNEST MC MEANS

Creative Photography

109 Washington Street N.E.

Huntsville, Alabama

WESTERN AUTO ASSOCIATE STORE

"Everything for the Automobile and Household"

112 - 114 Meridian St.

HUMPHREY'S TWICKENHAM PHARMACY

on Washington Street Since 1888

Rexall Drug Store *Phone JE 6-1581*

Walter Orgoin Lester Sparks

ORGAIN & SPARKS

Druggists

Corner Holmes & Gallatin Sts.

Phone JE 4-4531

Huntsville, Alabama

WHITE PRINTING COMPANY

Commercial Printing and Engraving

Times Building Phone JE 6-3402

Huntsville, Alabama

HOPPER HARDWARE & MILL SUPPLY, INC.

300 Madison Street, South

Huntsville, Alabama

Phone JE 2-8444 Phone JE 6-7132

PIANO SALES & SERVICE

621 Meridan St., North

Huntsville, Alabama

Phone JE 6-2322

Compliments of

B. F. GILES

Coal and Coke Company

426 N. Jefferson Street

Huntsville, Alabama

MORGAN & COMPANY

Cotton

West Side Square Phone JE 2-5671

Huntsville, Alabama

MEADOW - GOLD DAIRIES

Manufacturers of
Meadow Gold Ice Cream
Milk — Butter and Cottage Cheese

601 West Clinton Street

Huntsville, Alabama

Compliments

of

AUDIO MASTERS INC.

119 Holmes Avenue N.W.

Huntsville, Alabama

For the finest
in
Hi Fi

Compliments of

SAMPLES & GRAY PIANO COMPANY

914 Bob Wallace

Compliments of

COMMUNITY GAS AND APPLIANCE COMPANY

1115 Vanderbilt Drive

Plumbing Heating
Air Conditioning

The store with the red front
and Silver Dollar on top

The

TOP DOLLAR STORE

Corner of Washington & Holmes
Huntsville, Alabama

Compliments of

WOODY - ANDERSON MOTOR COMPANY

602 - 604 Clinton
Huntsville, Alobama

Compliments of

H. RAYON FURNITURE

Furniture & Applionces
At Supermorket Prices

324 North Jefferson Street
JE 6-3386

HIGH MAN ON ANY TOTEM POLE!

There is always room at the top . . . for the graduate in business or engineering who wishes to practice his profession under circumstances not ordinarily available.

Just as ACE has achieved great prominence as one of the industry's fast growing precision tool manufacturers, so you have the prospect of arriving at the top with an exceptionally unique and excellent firm.

Now is the time to consider a future with this traditionally Christian organization. International in scope, diversified in operation, it is tuned to the vast opportunities which characterize this space age decade of the 1960's.

An inquiry sent to George C. Beck, Vice-President will bring complete information regarding job opportunities throughout the U.S.A. Write today.

ACE DRILL BUSHING CO., INC.
5407 Fountain Ave., Los Angeles 29, Calif.

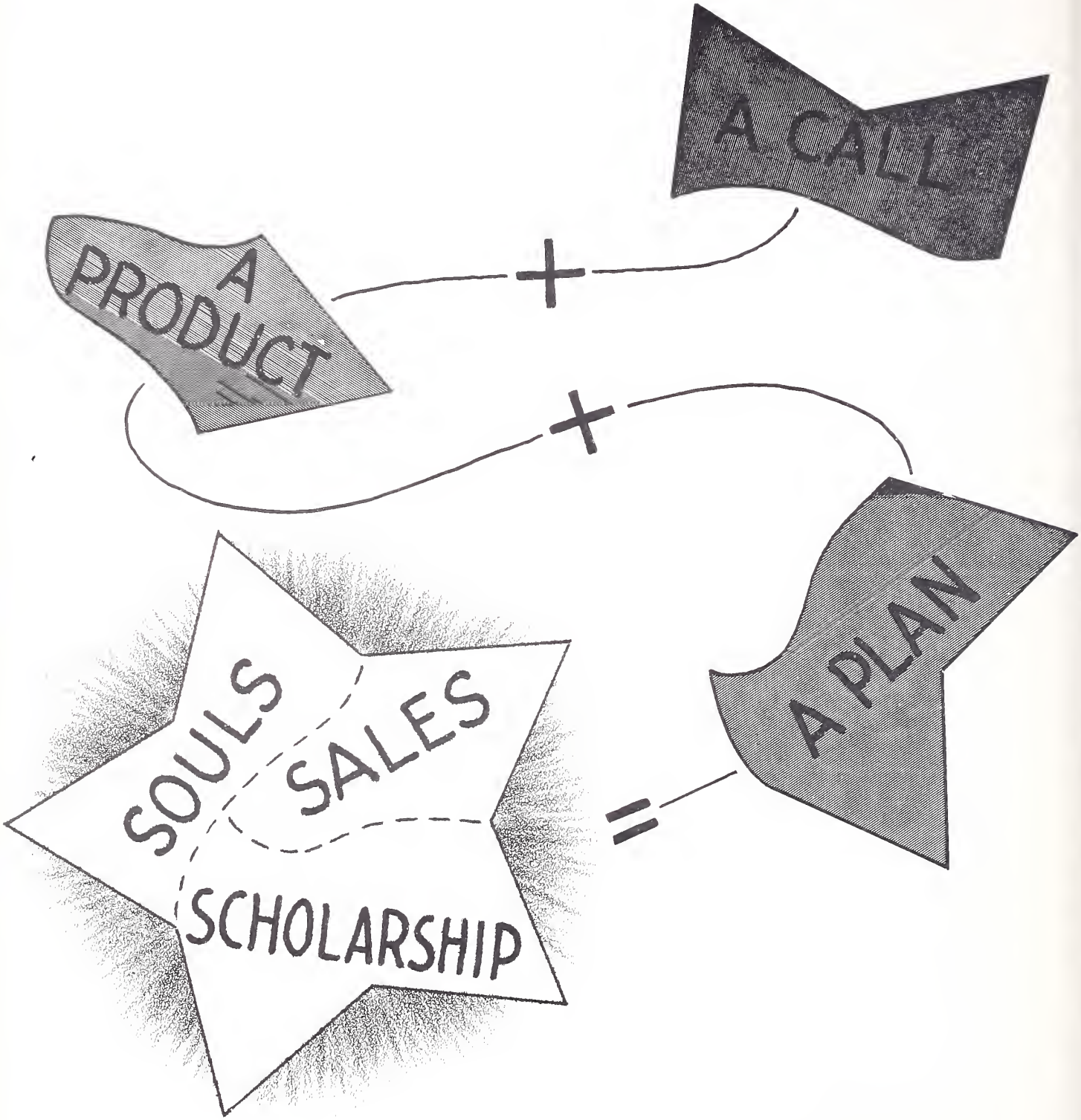
A CALL
A PRODUCT
+
+
SOULS
SALES
SCHOLARSHIP
=
A PLAN

Compliments

of

RIVERSIDE SANITARIUM

and

HOSPITAL

800 Young's Lane

Nashville 7, Tennessee

ACORN STAFF

ROBERT L. PATTERSON	EDITOR
CLERMONT G. CAMPBELL	ASSISTANT EDITOR
Isaac Palmer	Academy Editor
John Dennison	Copy Editor
Huey Anderson	Sports Editor
James Tinsley	Art Editor
James Taylor	Art Assistant
Woody Thomas	Art Assistant
Elenore Butte	Art Assistant
Albert White	Advertising Manager
Charles McClellen	Business Manager
Sandra Sharpe	Head Typist
Sylvia Ingram	Typist
Grace Custard	Typist
Rose Gantt	Typist
Voice Harris	Typist
Eloise Briggs	Typist
Margaret Norman	Typist
Robert Taylor	Layout Assistant
Robert Phillips	Layout Assistant
Alvin "A. Lion" Taylor	Clerk of File 13
Mr. Ernest McMeans	Photographer
Mr. Adel Warren	Financial Advisor
Dr. C. H. Coberly	Sponsor

WHEN BETTER YEARBOOKS ARE MADE, OAKWOOD WILL MAKE THEM

Compliments

of

THE SPREADING OAK

Official Organ of the U. S. M.
Editor — Annie Carolyn Brown
Assistant Editor — Mary Butler
Circulation — Ulysses Hall

Compliments

of

THE OAKWOOD COLLEGE TEMPERANCE SOCIETY

"Wine is a mocker, strong drink is raging: and whosoever is deceived thereby is not wise."

Compliments

of

CARTER'S NURSING HOME

Oberlin, Ohio

Compliments of

THE UNITED STUDENT MOVEMENT

RICHARD T. HUTCHINSON __ PRESIDENT
William D. Felder ____ Social Vice-President
Willie Lewis ____ Religious Vice-President
Leon Taylor _____ Parliamentarian
James Street _____ Sergeant-at-Arms
Anne C. Brown ____ Editor of Spreading Oak
Robert L. Patterson _____ Editor of Acorn
Lilly Bond _____ Secretary

Autographs

Autographs

Autographs

Autographs

Autographs

Autographs

Autographs

Student Directory

1959-60

COLLEGE

Allen, Patricia M. 4334 Seebaldt Avenue, Detroit 4, Michigan
Alves, Clayton Valencia 13 Hull Court, Stratford, Conn.
Anderson, Gwendolyn Loretta 714 Tipton Place, Greensboro, N.C.
Anderson, Huey Moncriet R. 6357 Ritterman Ave., Baton Rouge 5, La.
Anderson, Laurel Daphney 1343 W. 11th St. Jacksonville, Fla.
Anderson, Ledell 1902 Glass Street, Prichard, Alabama
Anderson, Patricia 6433 S. Racine, Chicago, Illinois
Banks, Halsey Vilmer 278 Hough Avenue, Bridgeport, Conn.
Barbour, Harold Lee 473 Yougene Curve, Montgomery, Ala.
Barbour, Henry 473 Yougene Curve, Montgomery Ala.
Barnes, William Warren 1202 Staunton Ave., N.W. Roanoke, Va.
Barron, Allan 288 South Clinton Street, East Orange, N. J.
Barron, Richard E. 288 South Clinton Street, East Orange, N. J.
Bell, Juanema Estella 311 South 21st St. St. Joseph, Mo.
Bennett, Johnny Columbus 1323 Johnson Street, Saginaw, Mich.
Berry, Clara F. 3344 W. Tuskegee Circle, Montgomery, Ala.
Best, James Obadiah General Delivery, Goldsboro, N. C.
Bond, Lilly 716 Pine Street, Norfolk, Virginia
Boone, Eddie Lewis 1436 Bragg Street, Montgomery, Ala.
Bourage, Earlene 707 Coates Street, Indianola, Miss.
Bouyer, John M. 1661 Second Avenue, Macon Ga.
Boyce, Audrey "Windsor" Ashton Hall, St. Peter, Barbados
Braswell, Annetta J. 920 Whitehall Street, Daytona Beach, Fla.
Breach, Emma J. Eight "F" Street, Charleston, S. C.
Briggs, Eloise 1661 Second Avenue, Macon, Ga.
Brooms, Lloyd Rudy 10 "A" Street, Trinidad, W. I.
Brown, Anne 823 Alexander Street, Montgomery, Ala.
Brown, Barbara J. 1629 North 28th Street, Phildelphia, Pa.
Brown, Carrie M. 823 Alexander Street, Montgomery, Ala.
Brown, Earlene 823 Alexander Street, Montgomery, Ala.
Brown, Gwendolyn Y. 807 33rd Avenue, N., Nashville 8, Tenn.
Brown, Jacquelyn M. 1629 N. 28th Street, Philadelphia, Penn.
Brown, Olice General Delivery, Slick, Okla.
Brown, Rawdom E. 51 Webster Street, New Haven, Conn.
Bryant, James V. 144 Carver Avenue, Atmore, Ala.
Burks, Robert M. 1318 Southern Blvd., New York, N. Y.
Burris, Joyce M. Rt. 2 c/o Woodlict, Baton Rouge, La.
Butler, Mary E. 10736 Halcott, Ferndale 20, Mich.
Butte, Eleanor C. 108-18 175th Street, St. Albans, N. Y.
Byrd, Freddie Jane 621 East 34th Lane, Savannah, Ga.
Calder, Jenefer E. Beterverwagting Village, E. C. Demerara, British Guiana
Campbell, Clermont Gordon 3610 Broadway, New York, N.Y.
Cantrell, Everett A. 1497 Mozley Place, S. W., Atlanta, Ga.
Carter, Barbara J. 1919 So. Harvard, Los Angeles, Calif.
Carter, Wanda L. 283 North Main Street, Oberlin, Ohio
Carrigan, Florence E. 4700 W. 21st Street, Little Rock, Ark.
Cayton, Mollissie 5044 S. 21st Street, Phoenix, Ariz.
Coleman, Samuel E. 396 South Professor Street, Oberlin, Ohio
Collins, John S. 140 W. 175th Street, New York, N. Y.
Connor, Robert Clay 262 Glover Street, Orangeburg, S. C.
Cox, Sherman H. 2914 Round Road, Baltimore, Md.
Crider, Virginia L. 9401 Hough Avenue, Cleveland, Ohio
Crockett, Eleanor L. 1251 26th Street, Newport News, Va.
Custard, Grace L. 609 Malta Drive, Nashville, Tenn.
Davis, Hattie E. 607 Quarry Street, Raleigh, N. C.
Davis, Margaret A. 2100 Prichard Street, Prichard, Ala.
Dean, Arnold A. Market Street, Nassau, Bahamas
Delecia, Grace M. 3501 Freret Street, New Orleans, La.
Dennison, John T. 3812 Paloma Street, Los Angeles, Calif.
Dorsett, Dorothy 652 S. W. 7th Street, Homestead, Fla.
Douglas, Armalene M. 4431 "Z" Street, San Diego, Calif.
Douglas, Robert L. Oakwood College, Huntsville, Ala.
Douthard, William O. 634 Bolander Avenue, Dayton, Ohio
Draggon, Leonard Oakwood College. Huntsville, Ala.
Durham, Velma J. P. O. Box 1347, Muskogee, Okla.
Eason, Freddie Jo 341 N. Marquette Road, Chicago, Ill.
Edwards, Anita E. 1909 Saratoga Street, Baltimore, Md.
Farrell, Samuel E. Pleasant Avenue, Box 940, Medford, N. Y.
Felder, Marjorie C. 238 East 128th Street, New York, N. Y.
Felder, William D. 238 East 128th Street, New York, N. Y.
Fernander, Roy M. San Salvador, Bahamas
Fisher, Albert L. Route 1, Box 799, Birmingham, Ala.
Florence, Philip M. 1334 22nd Street, Columbus, Ga.
Folson, Sydney A. 2119 South 72nd Street, Philadelphia, Penn.
Fordham, Walter W. 3501 Bellfontaine, Kansas City, Mo.
Frazier, Barbara J. 1210 Wall Street, Norfolk, Va.
Frazier, Judyette D. 1210 Wall Street, Norfolk, Va.
Fullard, Ada 3109 W. Diamond Street, Philadelphia, Penn.
Gantt, Rose E. 1254 S. Broadway Street, Dayton 8, Ohio
Gaskins, Doris J. 1428 Lincoln Street, New Bern, N. C.
Gaskins, Elsie L. 1428 Lincoln Street, New Bern, N. C.
Gates, Elizabeth A. 3528 21st Street, Gulfport, Miss,
Gill, Conrad L. 130 Lincoln Avenue, New York, N. Y.
Golson, Harriett A. Rt. 9, Box 422-A, Jacksonville, Fla.
Gooding, Alecia G. Hosp. Ground No. 171, Charlotte Amalie, St. Thomas, U. S. V. I.
Goodwin, Joyce A. 1610 Brewster Avenue, Cincinnati, Ohio
Graham, Rozena 336 So. Sans Souci Avenue, Deland, Fla.
Grant, Barbara E. 1620 Hammersley Avenue, Bronx 69, N. Y.
Greene, Alfonso Oakwood College, Huntsville, Ala.
Greenlee, George L. 627 Taylor Avenue, Columbus, Ga.
Green, Jacquelyne F. 6827 Danie Street, Chicago, Ill.
Griffin, Lola Lee 2½ Alley Street, Belzoni, Miss.
Griffin, Ralph 3931 Bellefontaine, Kansas City, Mo.
Hall, Jackie L. 701 E. 48th Street, Los Angeles, Calif.
Hall, Thomas A. 28982 Powers Street, Inkster, Mich.
Harris, Agnes A. Delhi Street, St. James, Trinidad, B.W.I.
Harris, DeLois Rt. 3, Box 85, Sylacauga, Ala.
Harris, Leon E. Rt. 3, Box 85, Sylacauga, Ala.
Harris, Voici N. 623 South Rose Avenue, Tyler, Tex.
Hayden, Maurice P. 3953 N. Broadway, St. Louis 7, Mo.
Hayes, Donald E. 2015 Hillcrest Drive, Los Angeles, Calif.
Hayden, Melvyn E. 4207 Piney Branch Road, N. W., Washington, D. C.
Hill, Vera M. 1554 Linden Street, Augusta, Ga.
Hines, Faye L. 1813 N. Page Avenue, Oklahoma City, Okla.
Hinds, Rudolph E. Enmore Estate, East Coast Demerara, British Guiana
Holland, Burks T. 842 W. 29th Street, Indianapolis, Ind.
Holland, Vivian L. 842 W. 29th Street, Indianapolis, Ind.
Holloway, Gwyndell L. Route 3, Box 167, Huntsville, Ala.
Howell, Everette W. Checker Hall, St. Lucy, Barbados, W. I.
Hucks, Willie E. Rt. 2, Box 91, Goldsboro, N. C.
Hudson, Sandra L. 3125 N. 10th Street, Chicago, Ill.
Huggins, Nina Renee Box 326, Florida A. & M. Univ., Tallahassee, Florida
Hunt, Arthur 65 Hawthorne Avenue, Babylon L. I., N. Y.
Hutchinson, Richard T. 148 W. 118th Street, No. 1, New York 26, N. Y.
Ingram, Sylvia Y. 43 Calm Street, Dayton 8, Ohio
Jackson, Emanuel 269 Swannie Avenue, Atlanta 11, Ga.
Jackson, Emma C. 1215 Richmond Street, Tallahassee, Fla.
Jackson, Onnie A. 1044 Washington Blvd., Kansas City, Kan.
Jacobs, Harold D. Oakwood College, Huntsville, Ala.
James, Delores J. 47 Downing Street, Brooklyn 38, N. Y.
Jenkins, Dorothy J. 1578 Linden Street, Augusta, Ga.
Jenkins, Fitzgerald H. 2513 Gardener Lane, Nashville, Tenn.
Johnson, Albert D. Oakwood College, Huntsville, Ala.
Johnson, Eula M. 284 Ninth Avenue, Birmingham, Ala.
Jones, Betty A. Rt. 1, Box 346, Millsboro, Del.
Jones, Charles E. 411 Dallas Street, Huntsville, Ala.
Jones, Elaine P. Rt. 1, Box 346, Millsboro, Del.
Jordan, Thelma J. 612 N. W. 4th Street, Gainesville, Fla.
Keith, Sylvester H. R. D. 2, Box 213, Boyertown, Penn.
Kennedy, Helen M. 3183 Olive Avenue, Altadena, Calif.
Kirby, Matthew, 1007 E. Grand Avenue, Rocky Mount, N. C.
King, Jean A. 1002 N. Bell Street, Kokomo, Ind.
Larkin, Ernestine 564 Maple Avenue, Cincinnati, Ohio
Laster, Wilba Faye 5728 Brilliant, St. Louis, Mo.
Lee, Harold Oakwood College, Huntsville, Ala.
Lewis, Robert L. 284 Lenox Avenue, New York 27, N. Y.
Lewis, Stephen T. 1219 Cypress, Pueblo, Colo.
Lewis, Willie Bldg. 21, Apt. 2, Murchison Terrace, Orlando, Fla.
Lister, Mervetta M. 1405 Park Row Street, Dallas, Tex.
Linston, Charles O. 228½ S. Rockspring Street, Athens, Ga.
Logwood, Elaine M. 449 Clara Street, Oakland, Calif.
Lollis, James C. 122 Valley Street, Pasadena, Calif.
Lumsden, Etteen 2200 Margaret Street, Columbus, Ohio
Lynch, Ophelia L. 6932 Wabash, Chicago, Ill.
Lynch, Pauline 7655 South Michigan, Chicago, Ill.
MaGee, Mazell Route 2, Box 304, Prentiss, Miss.
MaGee, Thelma Route 2, Box 304, Prentiss, Miss.
Major, Lloyd H. 3305 Grand Avenue, Miami 33, Fla.

Martin, Jane R. _____ 25B3 Minosa Circle, Jacksonville, Fla.
Martin, Mamie L. _____ 2583 Minosa Circle, Jacksonville, Fla.
Martin, Martha _____ 2583 Minosa Circle, Jacksonville, Fla.
Martin, Mary _____ 25B3 Minosa Circle, Jacksonville, Fla.
Massey, Muriel J. _____ 1725 Carrollton, Indianapolis, Ind.
Meriweather, Nancy L. _____ 356 Houston Street, Washington, Penn.
Miller, Alverda E. _____ 570 Dexter Avenue, Columbus, Ohio
Mims, Gregory S._____ 6434 Cottage Grove Ave., Chicago, Ill.
Mitchell, M. Janet _____ 307 Susan Street. Florence, Ala.
Monk, John Paul _____ 2036 N. 25th Street, Philadelpha 21, Penn.
Monk, Melvyn Don _____ 1940 Harlan Street, Philadelphia, 21, Penn.
Moorer, Frank E. _____ 1122 Green Street, Selma, Ala.
Morgan, George _____ 2710 N. W. 11th Pl., Ft. Lauderdale, Fla.
Mosby, Elizabeth L. _____ R. D. 1, Karns City, Penn.
Mouzon, Patricia L. _____ Rt. 3 Box 220½, Huntsville, Ala.
Mouzon, Rachel R. _____ Rt. 3, Box 220½, Huntsville, Ala.
Msumba, Cameron A. _____ Route 3, Ellijay, Ga.
Murphy, Sophromia _____ 1419 Oakdene Street, Pittsburgh 6, Penn.
Murray, Vernal Q. _____ 33 N. W. 6th Avenue, Dania, Fla.
McClellan, Charles W. _____ 7355 So. Wabash Avenue. Chicago 19, Illinois
McClellan, Thomas S. _____ 7355 So. Wabash Avenue, Chicago 19, Illinois
McCloud, Willie E. _____ 2521 14th Avenue, St. Petersburg, Fla.
McCoy, Joseph W. _____ 332 Webster Street, Kenner, La.
McDonald, Timothy _____ 2409 Bedford Avenue, Pittsburgh 19, Penn.
McFarland, Johnnie B. _____ 416 Katie Avenue, Hattiesburg, Miss.
McGaddye, Dariel V. _____ 1775 Carver Road, Cassopolis, Mich.
McKenzie, Gloria P. _____ 2204 Kinney Street, Charlotte, N. C.
McKnight, Cloude V._____ 326 Bainbridge Street, Brooklyn 33, N.Y.
McPherson, Barbara J. _____ 1361 Congress Street, Mobile, Ala.
Nelson, Herbert D. _____ 406 Chalfont Street, Pittsburgh, Penn.
Nelson, Robbye _____ 114 N. Gadson Street, Ocala, Fla.
Newton, Maebelle _____ 1009 Chestnut, Wilmington, N. C.
Norman, Margaret M. _____ 12209 Oberlin Drive, Dallas, Tex.
Norris, Mamie J. _____ 2155 Mill Street, Montgomery B, Ala.
Oglesby, Alfred P. _____ Oakwood College, Huntsville, Ala.
Oliver, Patricia _____ 2515 Asquith Street, Baltimore, Md.
Orme, Pauline D. _____ 1634 Julia, Berkeley, Calif.
Osborne, Esther E. _____ Gills Road, S. Michael, Barbados
Owens, Vera M. _____ Rt. 1, Box 297, Ocala, Fla.
Oxley, Joyce G. _____ 6414 Ritterman Avenue, Baton, Rouge, La.
Parker, James D. _____ 823 Bilbro Street, Greensboro, N. C.
Patterson, Robert L. _____ 2840 "S" Street, Omaha, Neb.
Paul, Finster L. _____ 9 Dasent Street, San Fernando, Trinidad
Paul, Oster Harrison _____ 9 Dasent Street, San Fernando, Trinidad
Peterson. Edward David _____ 623 Ossipee St., Pittsburgh 19, Penn.
Phillips, Robert Lloyd _____ 3315 Drexel Place, Cincinnati, Ohio
Plummer, Ervin J. _____Oakwood College, Huntsville, Ala
Pope, Haze _____ 911 N. 15th Street, Palatka, Fla.
Powell, Calvin A. _____ Rt. 4, Box 223, Blakely, Ga.
Powell, Clara Mae _____ 408 Howard Avenue, Brooklyn, N. Y.
Powell, Katherlyn Ruth _____ Rt. 4, Box 223, Blakely, Ga.
Preston, Theadore _____ 1308 Staley Avenue, Savannah, Ga.
Pruitt, Sandra L. _____ 2936 N. Arsenel Avenue, Indianapolis, Ind.
Reeves, Loretta M. _____ 13719 So. Homan, Robbins, Ill.
Reid, Allen Frank _____ 319 Johnson Lane, E. St. Louis, Ill.
Reid, James Monroe _____ 6925 Partridge Street, Norfolk, Va.
Rich, Vivian A. _____ Rt. 1, Box 139-A, Summerfield, Fla.
Richards, Clarence T. _____ Oakwood College, Huntsville, Ala.
Roberson, Olean L. _____ 1511 Ft. Dupont Street, Washington, D.C.
Roberson, Vivian A. _____ 2602 Wood Avenue, Chattanooga, Tenn
Roberts, Enoch E. _____ Oakwood College, Huntsville, Ala.
Roberts, Ethel A. _____ Greenidge Street, Sangre Grande, Trinidad T.W.T.
Robinson, David J. _____ 619 Woodland Park, Chicago, Ill.
Robinson, William R. _____ 619 Woodlond Park, Chicago, Ill.
Rogers, Carl R. _____ 25 Radcliffe Place, Charleston, S. C.
Russell, Charles F. _____ 2253 E. Seventy-six Street, Cleveland, Ohio
Russell, Richard P. _____ 2253 E. Seventy-six Street, Cleveland, Ohio
Sanders, Catherine J. _____ 4312 Texas Avenue, S.E., Washington, D.C.
Sanders, Claretha Y. _____ 101 McIntyre Court, Brunswick, Ga.
Sain, Eula Jo _____ 2640 Hale Avenue, Louisville, Ky.
Scott, Alverine _____ 2625 N.W. 13th Court, Ft. Lauderdale, Fla.
Shand, Lance _____ Oakwood College, Huntsville, Ala.
Sharpe, Sandra C. _____ 2555 E. 84th Street, Cleveland, Ohio
Shipman, Gwendolyn L. _____ 1124 Lake Street, Montgomery, Ala.
Shockley, Martha Ellen _____ Rt. 3, Box 49, Milton, Del.
Simmons, Thomas E. _____ 3324 Davis Street, Jacksonville, Fla.
Siwundhla, Alice P. _____ Route 3, Ellijay, Ga.
Siwundhla, Hulme Thamie _____ Route 3, Ellijay, Ga.
Smith, Elassie _____ 1002-B Slaughter Street, Goldsboro, N.C.
Smith, Norma J. _____ 219 Rutherford Avenue, N.W. Roanoke, Va.
Smith, Rudolph A. _____ 177 Nahum Dr., Hartford 12, Conn.
Snipes, Norman E. _____ No. 9 Chavis Way, Raleigh, N. C.
Spence, Alva J. _____ 1013 N.E. 11th Street, Oklahoma City, Okla.
Spraggins, James F. _____ 57 First Street, Whistler, Ala.
Stanford, Jeanette _____ 1B49½ Eighteenth Street, Birmingham, Ala.
Street, James H. _____ 129 West 1st Avenue, Conshohocken, Penn.
Sumner, Gwendolyn L. _____ Rt. 1, Box 670, Waycross, Ga.
Sumpter, Ward, Jr. _____ Route 3, Box 67, Hemingway, S. C.
Taylor, Audre L. _____ 3125 W. Fifteenth Street, Chicago, Ill.
Taylor, A. Leon _____ 1495 W. 49th Street, Los Angeles, Calif.
Taylor, James M. _____ 242 Ward Street, Macon, Ga.
Taylor, Mildred R. _____ 35-50 21st Street, Astonia 6, Long Island, N.Y.
Taylor, Otis _____ 509 Welch Street, Wichita Falls, Tex.
Taylor, Stuart A._____ 1B5 Howell Street, Providence, Rhode, Island
Thigpen, Rose M. _____ 1020 W. 68th Street, Chicago, Ill.
Thomas, Betty J. _____ Post Office Box 87, Rayland, Ala
Thomas, Burt H. _____ Oakwood College, Huntsville, Ala.
Thomas, Milton L. _____ 531 Kerby Lane, Boltimore, Md.
Thomas, Verna V. _____ 312 Springhill Avenue, Montgomery, Ala.
Thomas, Woodie R. _____ 3163 Bayham Street, Inkster, Mich.
Thompson, Paul T. _____ 30B0 N.W. 51st Street; Miami, Fla.
Thongs, Lawrence C. _____ Oakwood College, Huntsville, Ala.
Tinsley, Henry E. _____ 1679 E. San Fernando Street, San Jose, Calif.
Turner, Alma A. _____ 712 N. W. 2nd Street, Ft. Lauderdale, Fla.
Turner, Norris _____ 712 N. W. 2nd Street, Ft. Lauderdale, Fla.
Vance, Norman E. _____ 16 11th Street S. W., Roanoke, Va.
Valentine, Lois _____ 1629 Urquhart, New Orleans 16, La.
Wade, Geraldine _____ Route 2, Box 262, Wilmington, N. C.
Wagner, Artis, _____ 73 Fourth Street, Bridgeport 7, Conn.
Wall, Leota _____ 2259 Fairfield Avenue, St. Petersburg, Fla.
Wallace, Jessie Mae _____ General Delivery, McClellanville, S. C.
Washington, Theodosia _____ 1340 W. 64th Street, Chicago, Ill.
Watson, Barbara A. _____ 170 Stonhope Circle, N. W., Atlanta, Ga.
Whaley, Walton S. _____ Oakwood College, Huntsville, Ala.
Whitaker, Mary L. _____ Oakwood College, Huntsville, Ala
Whitaker, Robert L. _____ Oakwood College, Huntsville, Ala
White, Albert _____ 533 South 4th, Muskogee, Okla.
White, Barbara A. _____ 4658 Lumley, Detroit, Mich.
White, Daisy V. _____ Oakwood College, Huntsville, Ala.
Wilkinson, Barbara A. _____ 415 So. 21st Street, St. Joseph, Mo.
Williams, Bennye M. _____ 1158 Emery Highway, Macon, Ga.
Williams, Charles _____626 Paulson, Pittsburgh, 6, Penn.
Williams, Frederick _____ 626 Paulson, Pittsburgh 6, Penn.
Williams, Paul _____ Oakwood College, Huntsville, Ala.
Willis, Mildred _____ 202 Best Street, Buffalo 9, N. Y.
Wilson, Henry A. _____ 278 Hough Avenue, Bridgeport, Conn.
Wilson, Lloyd H. _____ Oakwood College, Huntsville, Ala.
Wilson, Sandra M. _____ 506 Winters Lane, Cotonsville, Md.
Wood, LaFayette C. _____ 245 North 11th Street, San Jose 12, California
Wout, Victoria F. _____ W K 21 B, San Nicolas, Aruba N. A.
Wray, James C. _____ General Delivery, Neuse, N. C.
Wright, Birdie M. _____ 6448 So. University Ave., Chicago, Ill.
Wright, Helen _____6238 So. Parkway, Apt. 1-D, Chicogo, Ill.
Wynn, Alberta Arline _____ 2B04 West Edgewood Avenue, Jacksonville, Fla.
Yarborough, Jean M. _____ B16 Bethune Road, Baltimore, Md.

SECOND SEMESTER

Bradley, Ronnie _____ Rt. 1 Box 35, Calhoun, Ala.
Barunum, Richard _____ 913 E. Claude, Los Angeles, Calif.
Butler, Thelma _____ 2300 Chelsea Terrace, Baltimore, Md.
Cox, Marlene _____ 2844 E. Houston Street, San Antonio, Tex.
Forbes, Carole _____ 5 Oak Street, Rockoway, N. J.
Furgeson, Clifford _____ 39¾ Berwick Road, Kingston, Jamaica W. I.
Garner, Barbara _____ P. O. Box 1474, Delray Beach, Fla.
Hill, Billy _____ 1137 Pierce Avenue, Chattanooga, Tenn.
Hopson, Louise _____ 1016 Eberhart, Gainesville, Ga.
Joseph, Charles _____ 6330 Kenwood, Chicago, Ill.
Joseph, Steven _____ 1131 Avenue G, Birmingham, Ala.
Lang, Alfred _____ 317 N. Saledad, Santa Barbara, Calif.
Miller, Ishmael _____ 50 Verbera Road, Kingston, Jamaica W. I.
Pickens, Essie Mae _____ 1925 Apt. 1, Dunbor Village, West Palm Beach, Calif.
Robinson, Calvin _____ 1B23 Pulaski, Columbia, S. C.
Terrell, Patricia _____ 2176 E. 43rd Street, Cleveland, Ohio
Thomas, Clarence _____ R. R. 1, Box 162, Castle Haynes, N. C.
Toussaint, Esther _____ Seminaire Adventist, Port-au-Prince, Haiti
Waston, Louise _____ 1325 Buck Road, Norfolk, Va.
Williams, Mildred _____ 6911 Blessing Avenue, Austin, Tex.
Wright, Carol _____ 1415 Clinton Avenue, New York, N. Y.

(ACADEMY)

Allen, Marion Camelia _____245 Hilliside Pl., N.E., Washington, D.C.
Anderson, Casaundra Rene _____ Oakwood College, Huntsville, Ala.
Anderson, Laurel Daphney _____ 1343 W. 11th St. Jacksonville, Flo.
Anderson, Yvonne _____ B759 Hodden, Twinsburg, Ohio
Archibald, Spencer Eugene _____ 1244 Indiana, Wichita, Kan.
Ard, Katie Mae _____ P.O. Box 42. Hammond, La.
Armster, Barbara Jean _____ 1907 E. 66th Street, Cleveland, Ohio
Armster, Rhoenna Pamela _____ 1907 E. 66th St., Cleveland, Ohio

Barnes, Eddye Lee ..... 1038 Avondale, Toledo, Ohio
Borrett, James Allen ..... 1314 Aubert Avenue, St. Louis, Mo.
Borron, Carol Ann ..... 2B8 So. Clinton Street, East Orange, N.J.
Beale, David Andrew, ... Oakwood College, Huntsville, Ala.
Beale, John Michael ..... Oakwood College, Huntsville, Ala.
Benjamin, Jacquelyn ..... 1225 Independence Ave., S. E. Washington, D. C.
Biles, Stanley Edward ..... 1162 Walter Street, Columbus, Ohio
Birden, Brenda Ophelia ..... 17B Whitethrone Ave., Columbus, O.
Bland, Donald Chester ..... 1800 Mt. Zion Street, Cossopolis. Mich.
Bland, Patricia Romaldo ..... B019 So. Wabash Street, Chicago, Ill.
Bonaparte, Guerry LeGrande ..... 2 Calhoun Street, Greenville, S. C.
Bonaparte, Roland Sylvester ..... 2 Calhoun Street, Greenville, S.C.
Booth, Norman Gylne ..... Ookwood College, Huntsville, Ala.
Brady, Rodney Leonard ..... 554 Hickory Street, Cincinnati, Ohio
Brady, Ronald ..... 554 Hickory Street, Cincinnati, Ohio
Brantley, Charlita Pearl ..... 603 Monroe Street, Lynchburg, Va.
Cartwright, Byron ..... 131 N.W. 7th Avenue, Dania, Fla.
Cash, Willie Mirl ..... 1412 E. White Street, Ardmore, Okla.
Chissell, Gaynell Barry ..... 1103 Missouri Street, Roswell, N. M.
Clark, Linnie Victoria ..... 600 Mooney Avenue, Hammond, La.
Clark, Shirley Ann ..... 600 Mooney Avenue, Hammond, La.
Colbert, Charles ..... 676 E. 3rd Avenue, Columbus, Ohio
Coleman, Gwendolyn Lee ..... 646 So. Second St., Camden, N. J.
Crawford, Frederick ..... 1432 Hildreth Avenue, Columbus, Ohio
Crimes, Robert ..... 1335 Bolander Avenue, Dayton, Ohio
Curtis, Eloise Phillis ..... Rt. 2, Box 780, Maitland, Fla.
Dean, Reginald Edward ..... P. O. Box 1150, Nassau, Bahamas
Dunn, William Cecil ..... 136 Rt. 1, Joppa, Md.
Eilum, John Thomas, ... 20B4 Franke Avenue, Jacksonville, Fla.
Farrington, Lois Nadine ..... 749 N.W. 3rd Ct., Hallandale, Fla.
Farrior, Constance Jo ..... 1503 Laurence St. N.E., Washington, D.C.
Floyd, Vernell Ellis ..... 1017 Wellington, Mobile, Ala.
Frazier, William Henry ..... 1210 Wall Street, Norfolk, Va.
Gaiter, Roselyn Launita ..... 2317 N.W. 71 Lane, Miami, Fla.
Galley, Charles Eugene ..... Oakwood College, Huntsville, Ala.
Gibson, Roy Thomas ..... Magnols Road, Pemberton, N. J.
Godbalt, Fleeta Bella ..... 2466 N.W. 61st Street, Miami, Fla.
Greadington, Sterling Lloyd ..... 1954 N. Kansos, Wichita, Kan.
Green, Joseph Walter ..... 9924 Chef Mentur Hwy., New Orleans, La.
Green, Matthew ..... 2101 9th Avenue So., St. Petersburg, Fla.
Hall, Melvin Renord ..... 2B9B2 Powers, Inkster, Michigan
Hall, Walterine ..... 701 E. 4Bth Street, Los Angeles, Calif.
Harvey, Murray Joseph ..... Oakwood College, Huntsville, Ala.
Haynes, Roland Alphonso ..... Pacific University, Forest Grove, Ore.
Haynes, Miriam Olivia ..... Pocific University, Forest Grove, Ore.
Henderson, Susie Ann ..... 427 Ethel Avenue, Dayton, Ohio
Henry, Vida Mae ..... 154 Kingsboro 1st Walk, Brooklyn, N. Y.
Hopkins, Johnnye Ruth ..... 910 Fairwood Street, Ocala, Fla.
Hosley, Mary Lee ..... 1B04 E. Pueblo, Phoenix, Arizona
Howard, Melvin Lee ..... 2206 E. 20th, Austin, Tex.
Hudson, James Herman ..... 2241 E. Market, Stockton, Calif.
Isbell, Paul Edward ..... 1200 E. 3rd Street, Little Rock, Ark.
Ison, Adrianna ..... 544 S.W. 4th Avenue, Homestead, Fla.
Jackson, Annie Ruth ..... 5239 Minerva Avenue, St. Louis, Mo.
Jackson, Michael ..... 2938 East 13th Street, Austin, Tex.
Jackson, Nellie ..... 715 Clark Street, Cincinnati, Ohio
Jacobs, Maxine ..... Oakwood College, Huntsville, Ala.
Jefferson, Pearlie ..... 212 Fisk, Belzoni, Miss.
Jenkins, Stephanie Ann ..... 6913 Radema Ct., Cleveland, Ohio
Johnson, Albert ..... 1517-27th Street, Columbus, Georgia
Johnson, Emma Louise ..... 1107 N. 6th Street, Champaign, Ill.
Johnson, James Louis ..... 5143 N. Broadway, Denver, Colo.
Johnson, Myrna Denotra ..... Oakwood College, Huntsville, Ala.
Johnson, Ralph Charles ..... 2214 Shody Brook, Wichita, Kan.
Johnson, Woodard Walter ..... 659 W. Liberty Street, Sumpter, S.C.
Key, Arlander ..... P. O. Box 452, Belzoni, Miss.
Key, Liddie ..... P. O. Box 452, Belzoni, Miss.
Knowles, William ..... 516 Miama, Konsas City, Kan.
Lawrence, Jeanette ..... 623 Roscoe Avenue, Akron, Ohio
Lister, Pennie ..... 1405 Park Row, Dallas Tex.
Lott, Wilmer Leonard ..... 1905 E. 22nd, Austin, Tex.
Lewis, Willord ..... 317 Brinkley Street, Carlisle, Ark.
Marshall, Miriam Jeannette ..... Oakwood College, Huntsville, Ala.
Marshall, Robert ..... 114 49th Street N.E., Washington, D.C.
Marshall, Selma Juanita ..... Oakwood College, Huntsville, Ala.
Martin, Rachel ..... 25B3 Menosa Circle N., Jacksonville, Fla.
Martin, Vello ..... 25B3 Menosa Circle N., Jacksonville, Fla.
Mayes, Augusta ..... Oakwood College, Huntsville, Ala.
Mayes, Hazel Lolita ..... Oakwood College, Huntsville, Ala.
Mayes, Valenchia ..... Oakwood College, Huntsville, Ala.
Mays, Jimmie Caffey ..... 174 Church Street, Belzoni, Miss.
Merideth, James Edward ..... 4B11 Wateka Drive, Dallas, Tex.
Millet, Carol Gertrude ..... Oakwood College, Huntsville, Ala.
Mitchell, Jacquelyne Yvonne ..... 642 21st Street So., St. Petersburg, Florida
Monroe, Alma ..... 40B W. Calhoun Street, Thomasville, Ga.
Monroe, Grace Lena ..... 40B W. Calhoun Street, Thomasville, Ga.
Monroe, Jerry ..... 408 West Calhoun Street, Thomasville, Ga.
Moore, Frederick ..... 1914 Hannah Avenue, Halethorpe, Md.
Moore, Lynette ..... Route 3, Box 167, Huntsville, Ala.
Mouzon, Milton ..... Rt. 3, Box 220½, Huntsville, Ala.
Murray, George Washington ..... 33 N. W. 6th Avenue, Dania, Fla.
Murray, James Timothy ..... 33 N. W. 6th Avenue, Dania, Fla.
McCoo, Saundra J. ..... 7923 So. Moryland Ave., Chicago, Ill.
McElhannon, Barbara ..... 195 Hampton Street, Hartford, Conn.
McElhannon, Gail Tina ..... 195 Hampton St. Hartford, Conn.
McGinnis, M. C. ..... Oakwood College, Huntsville, Ala.
Neely, Aaron Waldo ..... 720 Galveston Lone, Key West, Fla.
Neely, Advilda Marie ..... 1401 Emerson St. N.W., Washington D.C.
Owens, Harding ..... 539½ Belmont, Toledo, Ohio
Owens, Herbert ..... 2409 Bullock Street, Savannah, Ga.
Oxley, Donald Ray ..... 6414 Ritterman Avenue, Boton Rouge, La.
Palmer, Isaac ..... 2B7 N. Main Street, Oberlin, Ohio
Palmer, Oliver Shelton ..... 2B7 N. Main Street, Oberlin, Ohio
Parker, Fred ..... 3061 Collier Road, Augusta, Ga.
Peck, Delores ..... 1477 East 120th Street, Cleveland, Ohio
Powell, Lincoln H. ..... 5522 Addison, Philadelphia, Penn.
Rachel, Martha ..... 608 N.W. 1Bth Ave., Ft. Lauderdale, Fla.
Reed, Pearlie Mae ..... 3966 7th Street, Ecorse, Mich.
Richards, Philip ..... Oakwood College, Huntsville, Ala.
Richardson, Clarence A. ..... Rt. 2, Box 75, Orangeburg, S. C.
Roberts, Covolous ..... 10511 Greenlawn, Cleveland, Ohio
Roberts, Theresa ..... 8B5 Gibbard, Apt. 8, Columbus, Ohio
Robinson, Roberta Ann ..... 110 East Vine Street, Oberlin, Ohio
Rucker, Brenda Joyce ..... 841 South 16th Street, Baton Rouge, La.
Seard, Effie Irene ..... Oakwood College, Huntsville, Ala.
Seard, Geraldine Louise ..... Oakwood College, Huntsville, Ala.
Seard, Gloria Helen ..... 345 So. Hyman, Greenville, Miss.
Seard, John ..... 345 So. Hyman, Greenville, Miss.
Shepard, Robert ..... 3610 Middlebelt, Inkster, Mich.
Smith, Carolyn Ann ..... 2111 N. Hydraulic, Wichita, Kan.
Smith, Charles Milton ..... 1506 Tember Lane, Huntsville, Ala.
Smith, Leon ..... 202 S. 21st, Columbus, Ohio
Smith, Mary Marie ..... B13 W. Arlington Ave., Savannah, Ga.
Sterling, Carol Ann ..... 829 N. 39th, Baton Rouge, La.
Stinson, Henry ..... 469 Huntington, New Haven, Conn.
Stinson, Samuel Paul ..... 469 Huntington, New Haven, Conn.
Stone, Frank Byron ..... 1575 N. Michigan, Pasadena, Calif
Stovall, Algertha Lois ..... 527 11th Avenue, Columbus, Ga.
Stovall, Edward ..... 2801 Colorado Street, Columbus, Ga.
Stovall, Marion Waker ..... 527 11th Avenue, Columbus, Ga.
Sutton, Billie Dee ..... 1970 Merryhill, Columbus, Ohio
Tannahill, Shirley ..... 1105 Bragdon, Pueblo, Colorado
Tate, Johnny ..... 5034 So. 20 Place, Phoenix, Arizona
Taylor, Edith ..... 1410 Monroe Avenue, Clearwater, Fla.
Terrentine, Winford Leon ..... 889 Portage Street, Ravenna, Ohio
Tidwell, Ossie Juanita ..... 839 Youngs Lane, Nashville, Tenn.
Truevillion, Jeanette ..... 634 Cox Street, Indianola, Miss.
Turner. Lois Deborah ..... 620 Salvador Street, Kenner, La.
View, Doranna ..... 1612 Levis Street N.E., Washington, D.C.
Washington, Joseph Milo ..... 51B Washington Pl. N. E., Washington, D. C.
White, June Gwendolyn ..... 12 Greenbriar Street, Greenville, S.C.
White, Ruth LaVerne ..... 12 Greenbriar Street, Greenville, S.C.
Williams, Annie Rose ..... 1B20 E. Broadway, Phoenix, Arizona
Williams, Clinton Norman ..... 144 Egerton Avenue, Glenside, Pa.
Williams, John A. ..... 3524 Stanton Rd. S. E., Washington, D.C.
Williams, Judy Dianne ..... 1820 E. Broadway, Phoenix, Arizona
Williams, Paul Irving ..... Ookwood College, Huntsville, Ala.
Wise, Cecelia Marie ..... 3114 Iowa Street, Pittsburgh, Penn.
Woodlief, Cherrie L. ..... 1055 Swart Street, Baton Rouge, La.
Wright, Belira Ann ..... Oakwood College, Huntsville, Ala.
Wright, Brenda Rae ..... Ookwood College, Huntsville, Ala.
Campbell, Carol ..... 3610 Broadway, New York 31, N. Y.
Harrison, Sewell Jelf ..... 116-40 Lincoln Street, So., Ozone Park, N.Y.
Williams, Yvonne ..... 720 N.W. 16th Court, Pompano Beoch, Fla.
Haley, Autherine ..... 616 21st Street North, Columbus, Miss.

INTER-COLLEGIATE PRESS

Publishers — Manufacturers

Yearbooks — Yearbook Covers

Diplomas — Graduation Announcements

Factory — Home Office

Kansas City, Mo.

U.S.A.